

フィガロの結婚
第9番 もう飛ぶまいぞ

BK=1 Allegro

BK=2

BK=3

BK=4

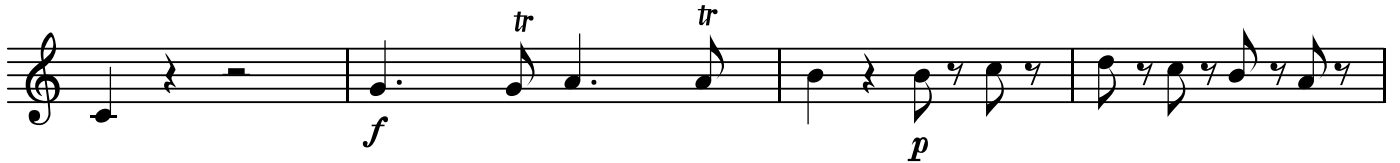

BK=5

BK=6

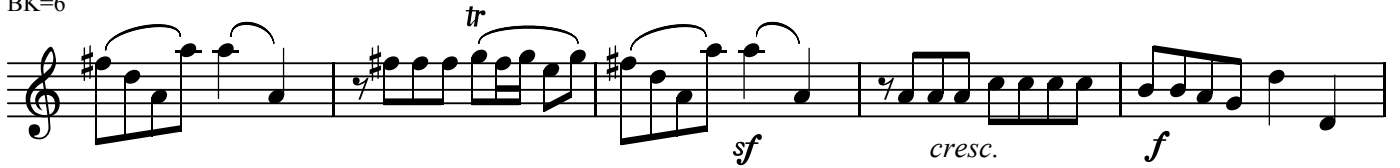

BK=7

BK=8

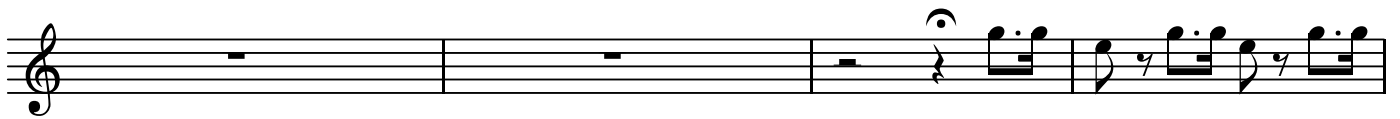

BK=9

BK=10

BK=11

BK=12

BK=13

BK=14

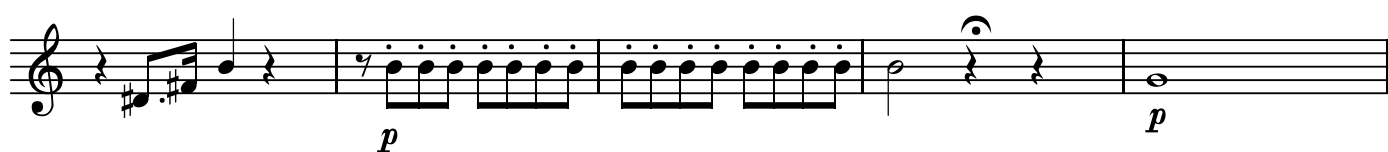

BK=15

BK=16

BK=17

BK=18

BK=19

BK=20

BK=21

BK=22

BK=23

BK=24

BK=25

BK=26

BK=27 *f*

BK=28

BK=29

A1

フィガロの結婚
第9番 もう飛ぶまいぞ

BK=1

A1
BK=2

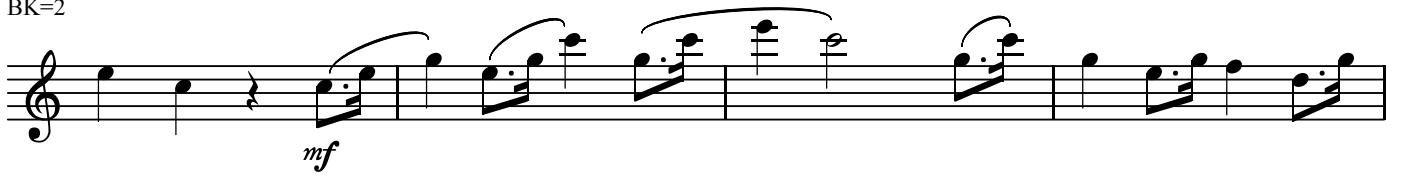

BK=3

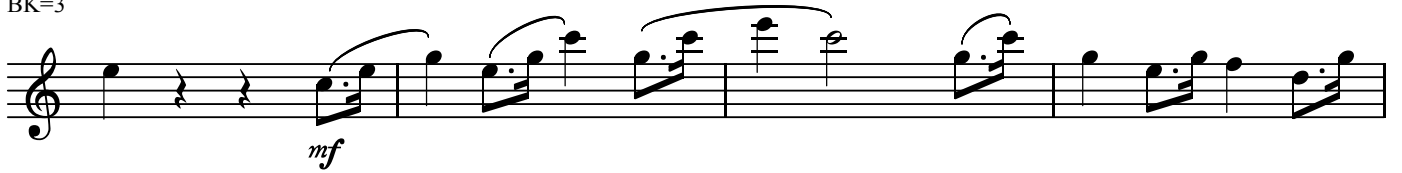

BK=4

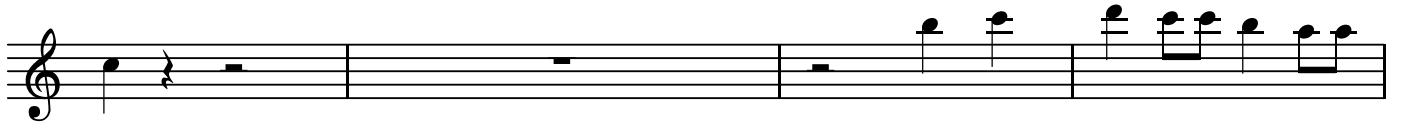

BK=5

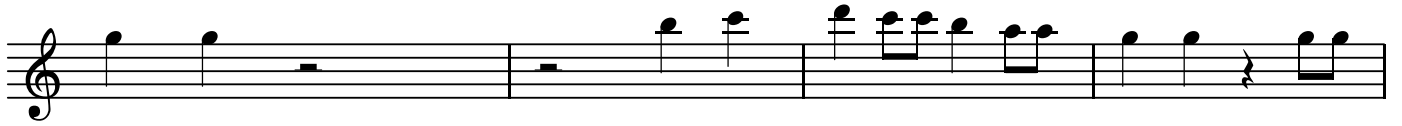

BK=6

BK=7

BK=8

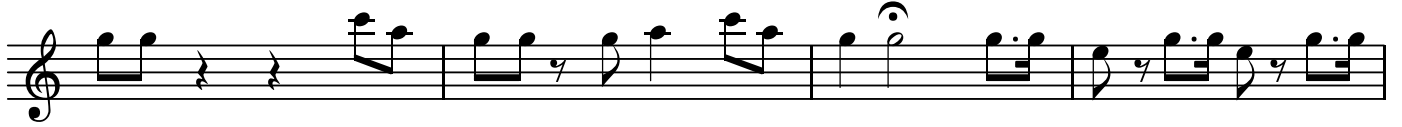

BK=9

BK=10

BK=11

f

BK=12

BK=13

BK=14

BK=15

BK=16

BK=17

BK=18

BK=19

BK=20

BK=21

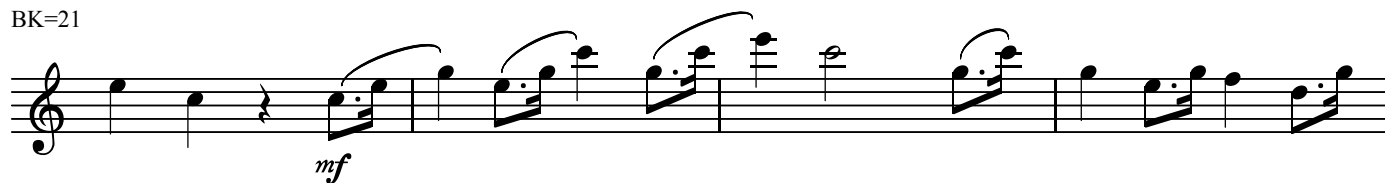

BK=22

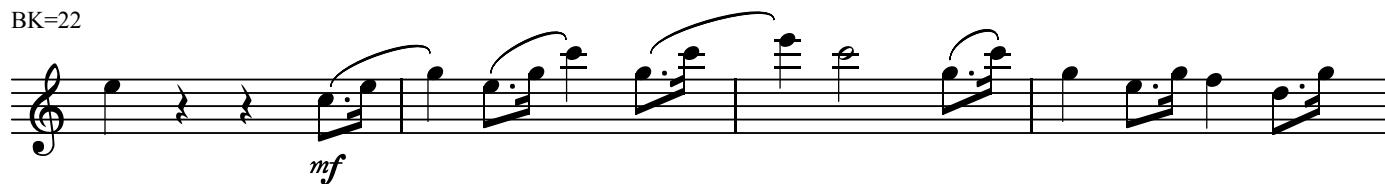

BK=23

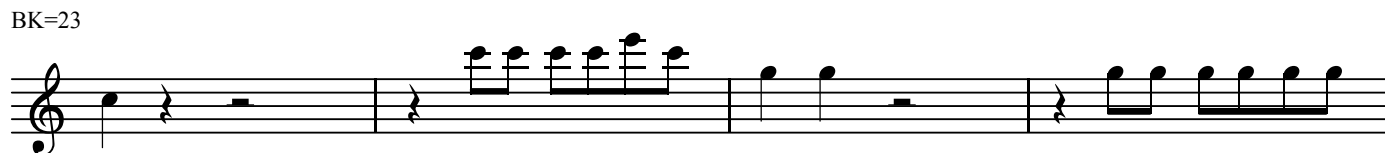

BK=24

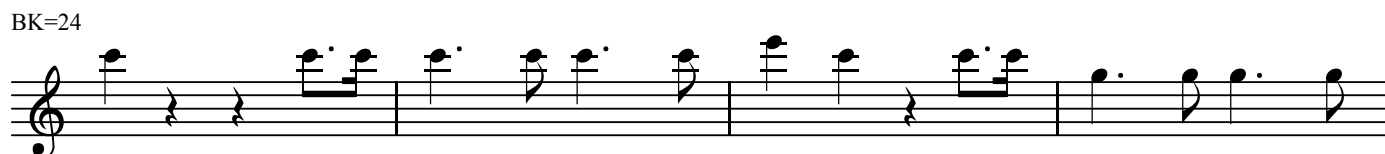

BK=25

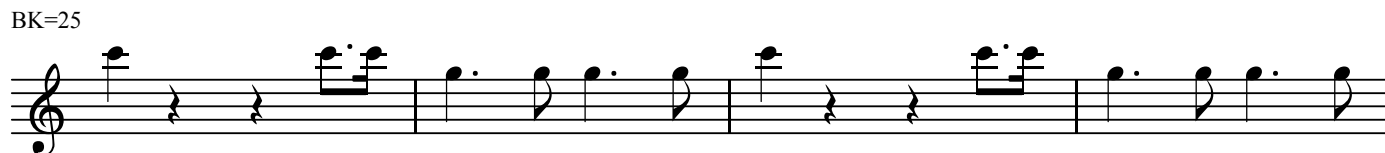

BK=26

BK=27

BK=28

BK=29

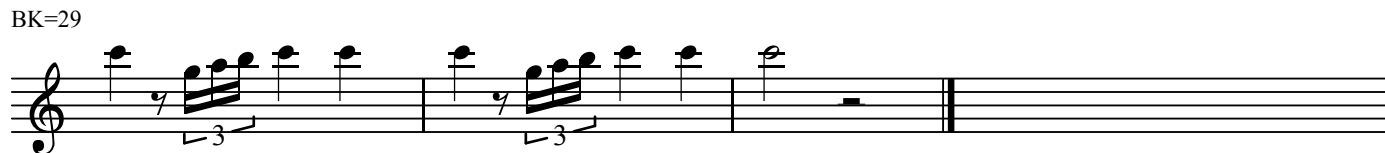

フィガロの結婚
第9番 もう飛ぶまいぞ

BK=1

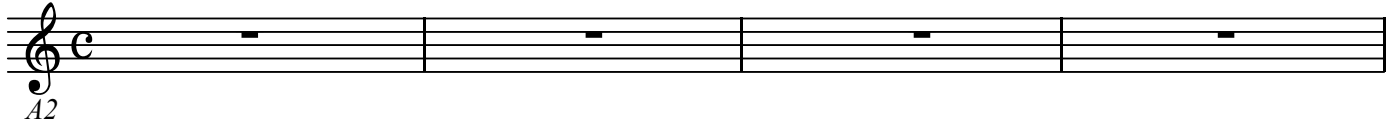

BK=2

BK=3

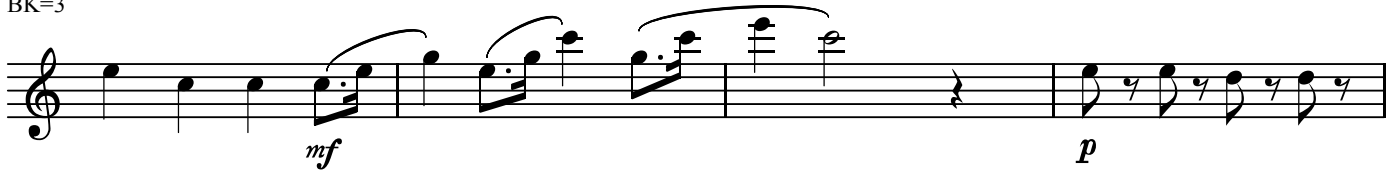

BK=4

BK=5

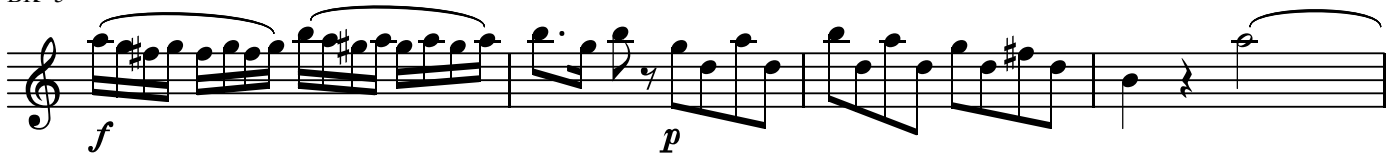

BK=6

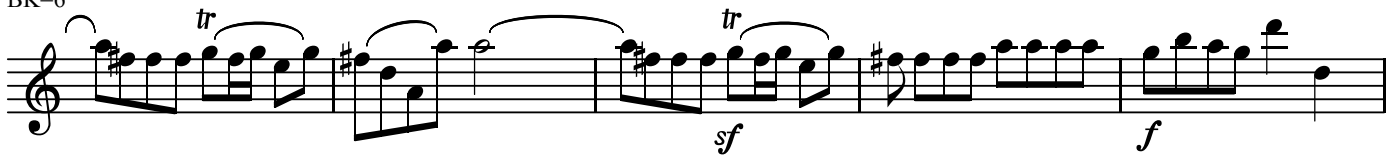

BK=7

BK=8

BK=9

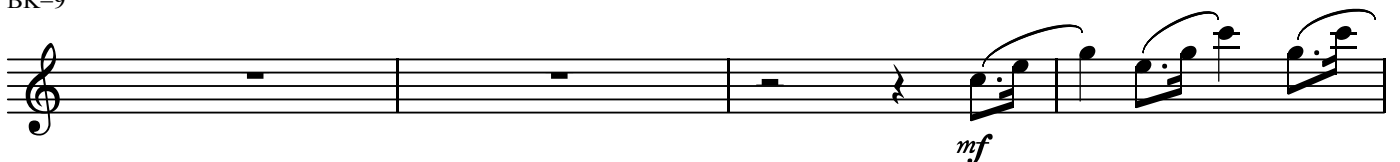

BK=10

BK=11

p *f*

BK=12

BK=13

BK=14

p *p*

BK=15

BK=16

BK=17

f *p* *p*

BK=18

f *p* *f*

BK=19

p *cresc.* *f*

BK=20

BK=21

BK=22

BK=23

BK=24

BK=25

BK=26

BK=27

BK=28

BK=29

T

フィガロの結婚
第9番 もう飛ぶまいぞ

BK=1

BK=2

BK=3

BK=4

BK=5

BK=6

BK=7

BK=8

BK=9

BK=10

BK=11

BK=12

BK=13

BK=14

BK=15

BK=16

BK=17

BK=18

BK=19

BK=20

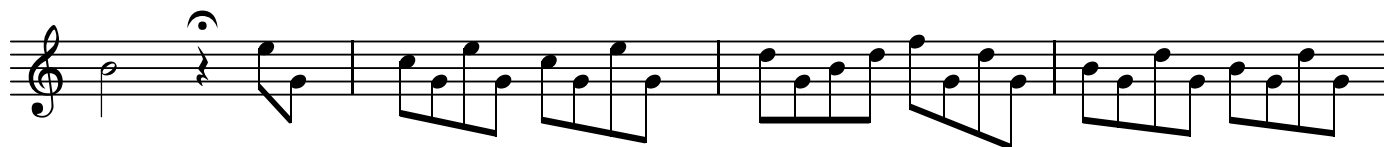

BK=21

BK=22

BK=23

BK=24

BK=25

BK=26

BK=27

BK=28

BK=29

B

フィガロの結婚
第9番 もう飛ぶまいぞ

BK=1

BK=2

BK=3

BK=4

BK=5

BK=6

BK=7

BK=8

BK=9

BK=10

BK=11

BK=12

BK=13

BK=14

BK=15

BK=16

BK=17

BK=18

BK=19

BK=20

BK=21

BK=22

BK=23

BK=24

BK=25

BK=26

BK=27

BK=28

BK=29
