

フィガロの結婚  
第3番 伯爵さま、もしお踊りになりたければ

W.A.Mozart

BK=1 Allegretto

BK=10

BK=11

BK=12

BK=13

BK=14

BK=15

BK=16

BK=17

BK=18

BK=19

BK=20

A1

フィガロの結婚  
第3番 伯爵さま、もしお踊りになりたければ

W.A.Mozart

BK=1

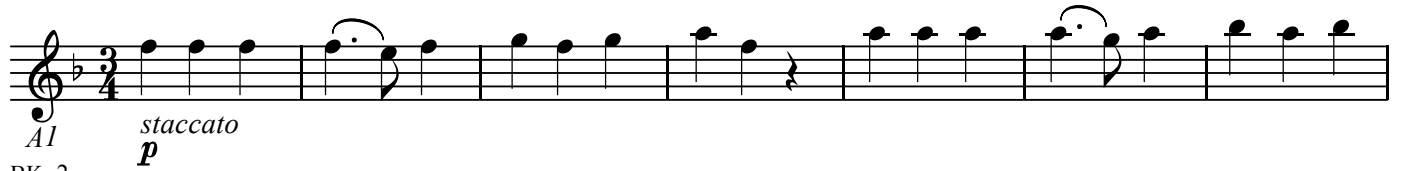

BK=2

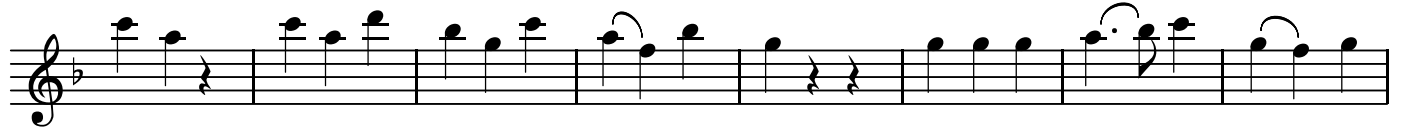

BK=3

BK=4

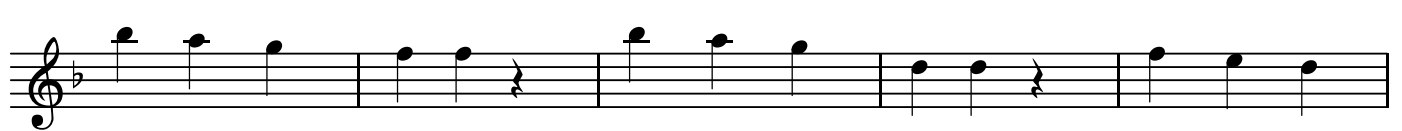

BK=5

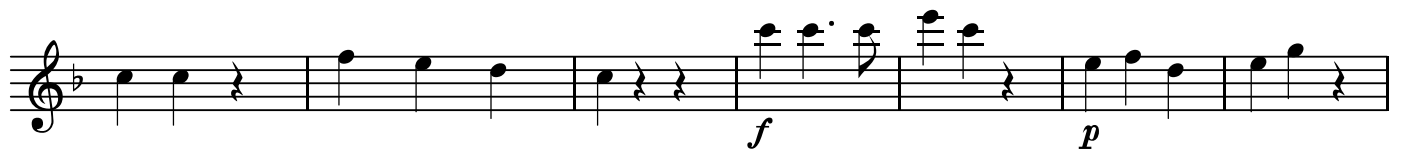

BK=6

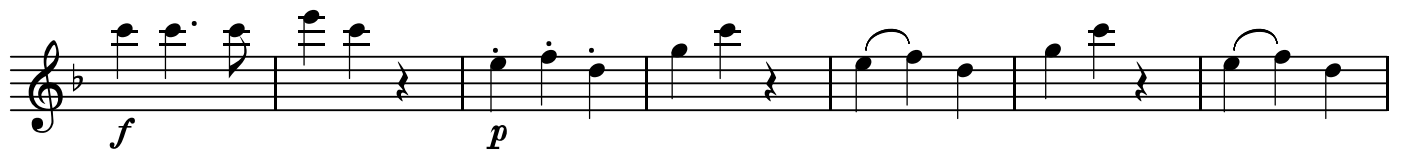

BK=7

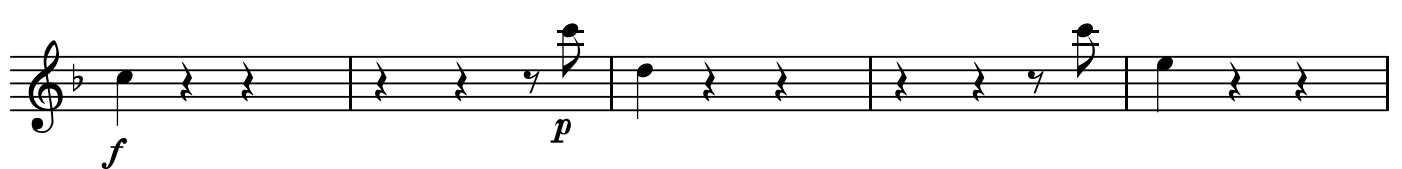

BK=8

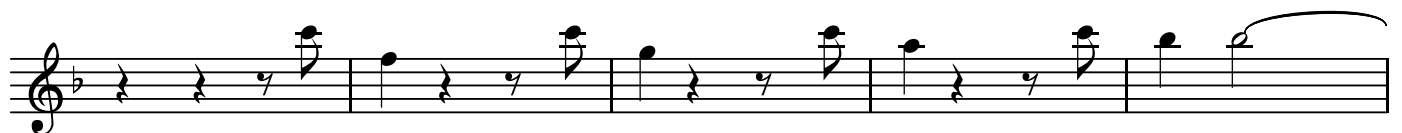

BK=9

BK=10

BK=11

BK=12

BK=13

BK=14

BK=15

BK=16

BK=17

BK=18

BK=19

BK=20

フィガロの結婚  
第3番 伯爵さま、もしお踊りになりたければ

W.A.Mozart

BK=1

BK=2

BK=3

BK=4

BK=5

BK=6

BK=7

BK=8

BK=9

BK=10

BK=11

BK=12

BK=13

BK=14

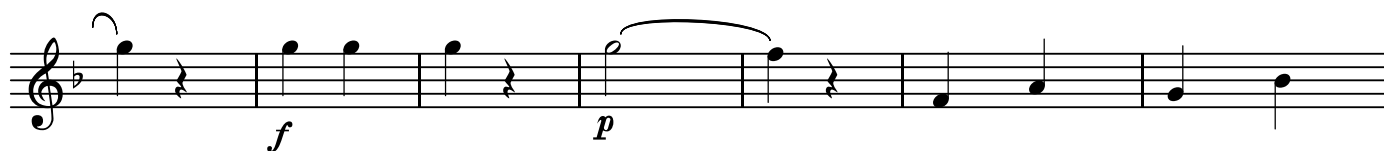

BK=15

BK=16

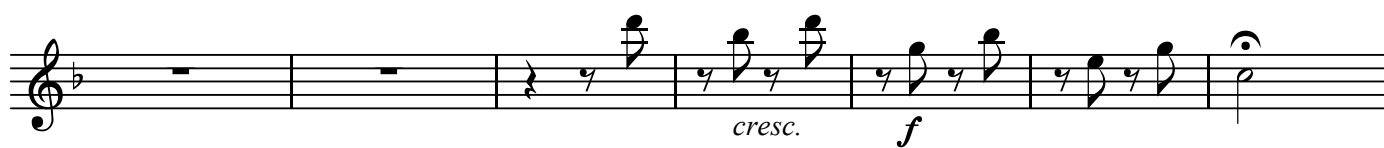

BK=17

BK=18

BK=19

BK=20

T

フィガロの結婚  
第3番 伯爵さま、もしお踊りになりたければ

W.A.Mozart

BK=1

BK=2

BK=3

BK=4

BK=5

BK=6

BK=7

BK=8

BK=9

BK=10

BK=11

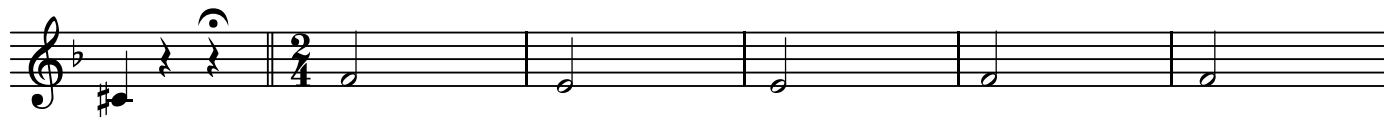

BK=12

BK=13

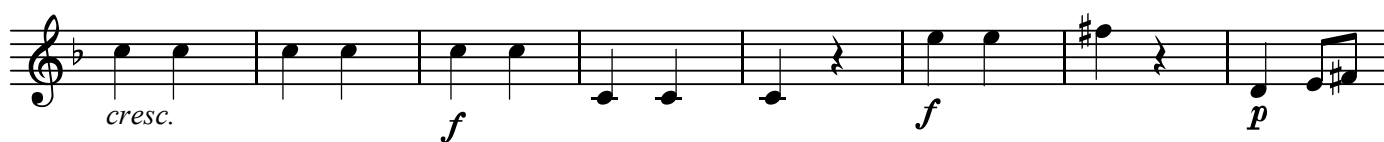

BK=14

BK=15

BK=16

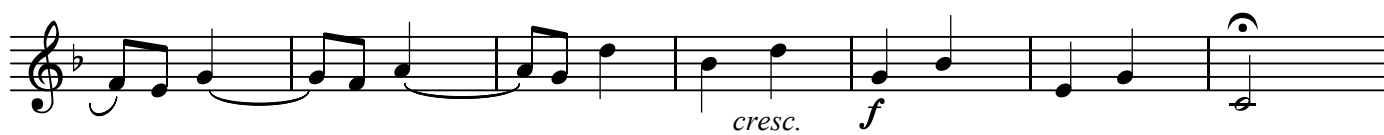

BK=17

BK=18

BK=19

BK=20

B

フィガロの結婚  
第3番 伯爵さま、もしお踊りになりたければ

W.A.Mozart

BK=1

B *staccato*  
*p*

BK=2

BK=3

BK=4

BK=5

*f* *p*

BK=6

*f* *p*

BK=7

*f* *p* *f* *p* *f*

BK=8

*p* *fp* *fp* *fp* *fp*

BK=9

BK=10

BK=11

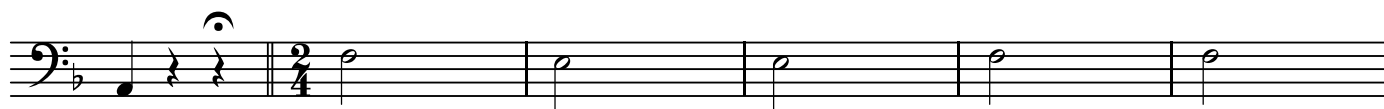

BK=12

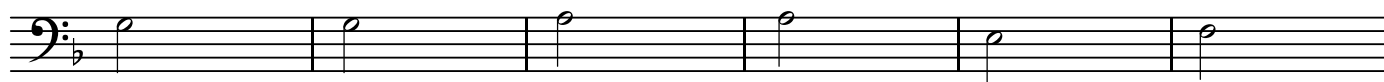

BK=13

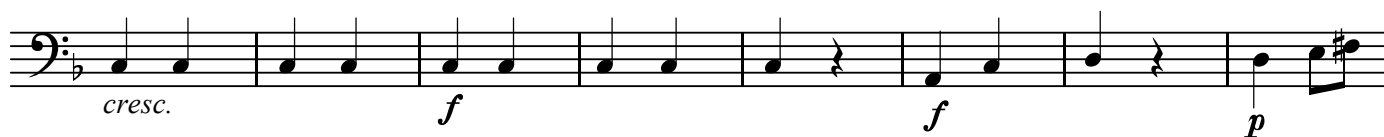

BK=14

BK=15

BK=16

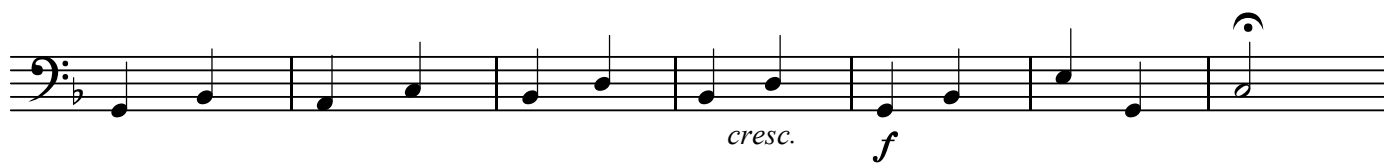

BK=17

BK=18

BK=19

BK=20

