

S

フィガロの結婚  
第28番 終曲-4 許しましょう

BK=1 Andante

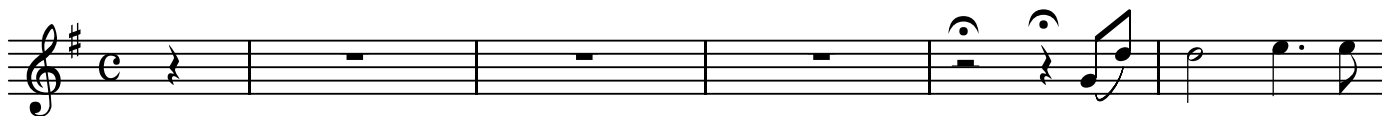

S

BK=2

BK=3

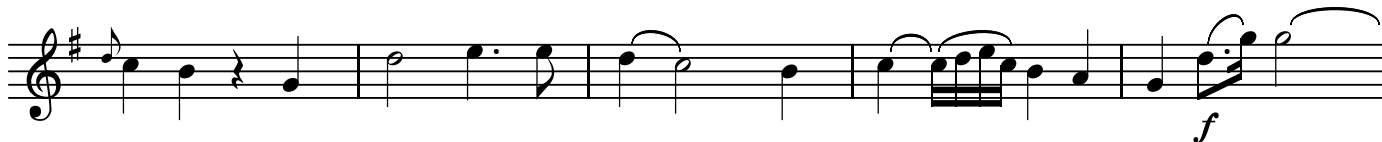

BK=4

BK=5

A1

フィガロの結婚  
第28番 終曲-4 許しましょう

BK=1

BK=2

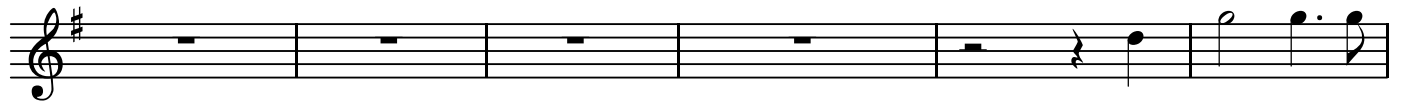

BK=3

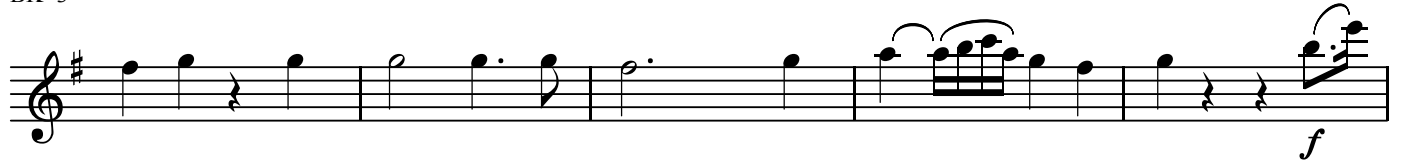

BK=4

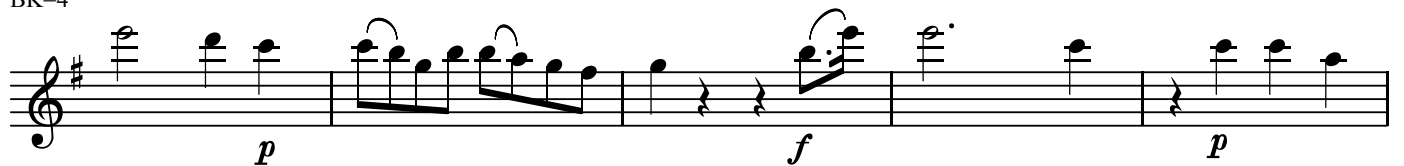

BK=5

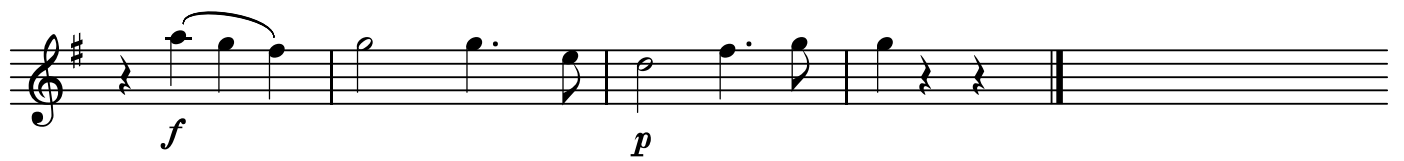

T

フィガロの結婚  
第28番 終曲-4 許しましょう

BK=1

T  
BK=2

BK=3

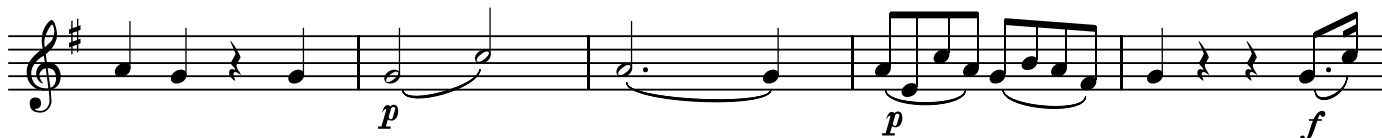

BK=4

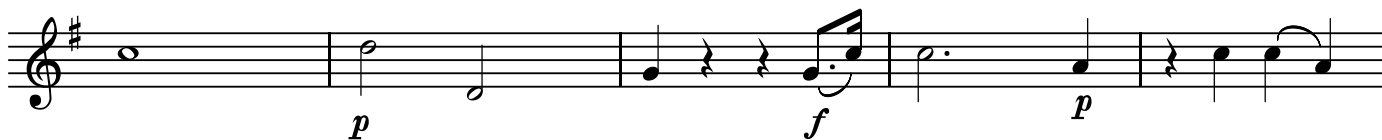

BK=5

B

フィガロの結婚  
第28番 終曲-4 許しましょう

BK=1

BK=2

BK=3

BK=4

BK=5
