

6つのコントルダンス KV462  
No. 1

W.A.Mozart

BK=1

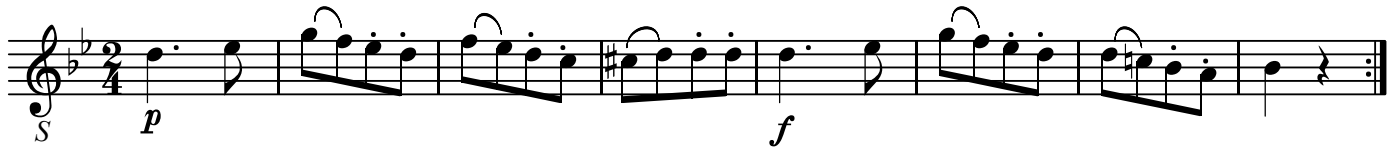

BK=2

BK=3

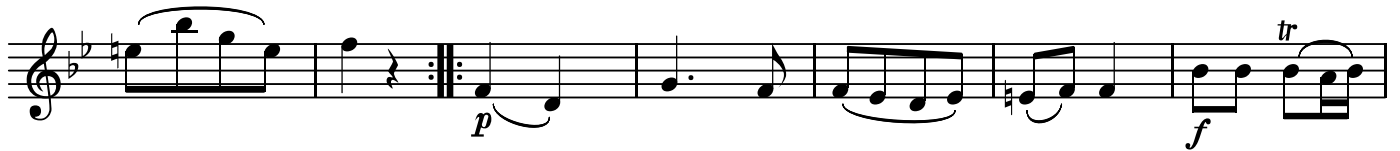

BK=4

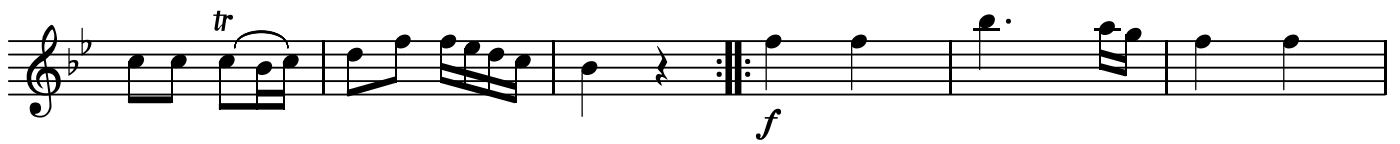

BK=5

A1

6つのコントルダンス KV462  
No. 1

W.A.Mozart

BK=1

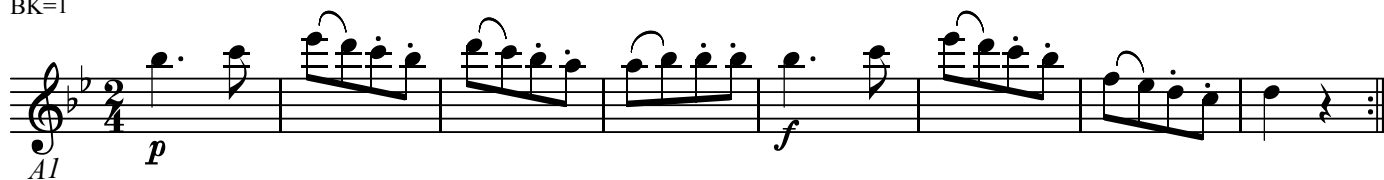

BK=2

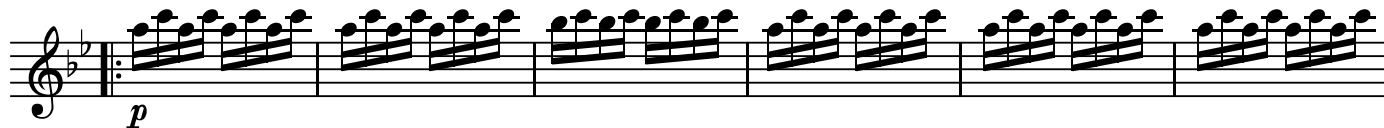

BK=3

BK=4

BK=5

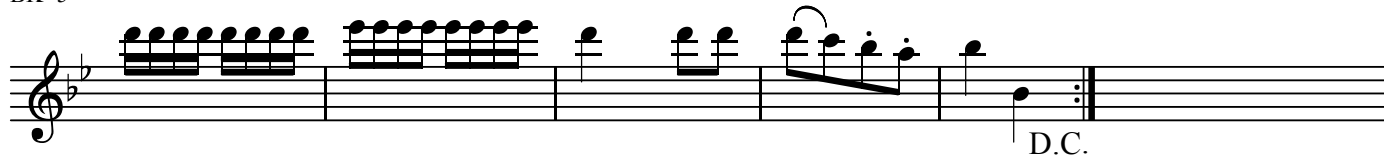

6つのコントルダンス KV462  
No. 1

W.A.Mozart

BK=1

BK=2

BK=3

BK=4

BK=5

T

6つのコントルダンス KV462  
No. 1

W.A.Mozart

BK=1

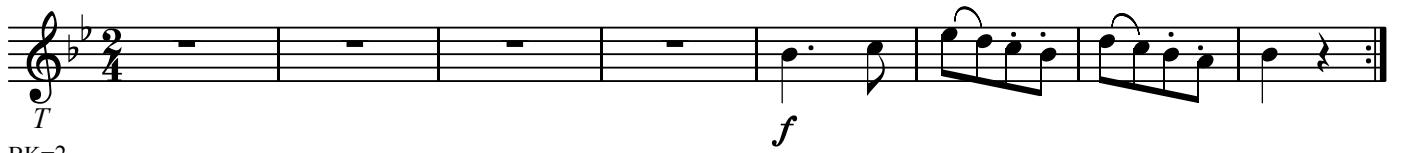

BK=2

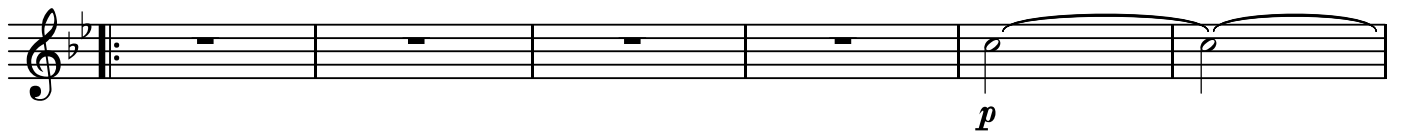

BK=3

BK=4

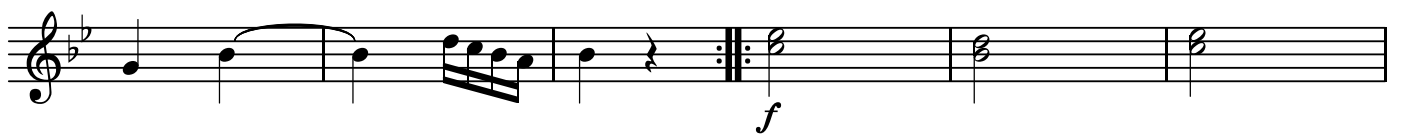

BK=5

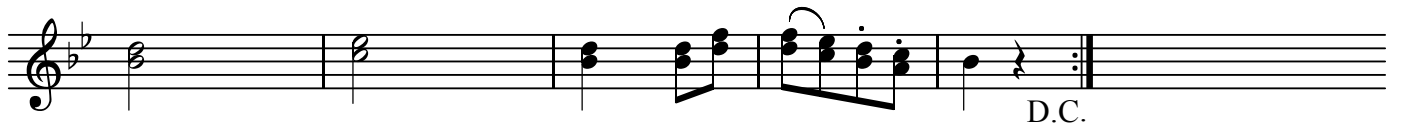

6つのコントルダンス KV462  
No. 1

W.A.Mozart

BK=1

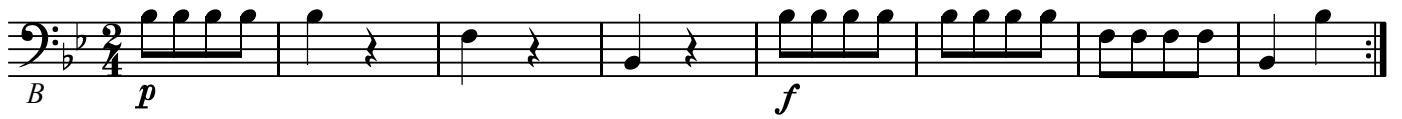

BK=2

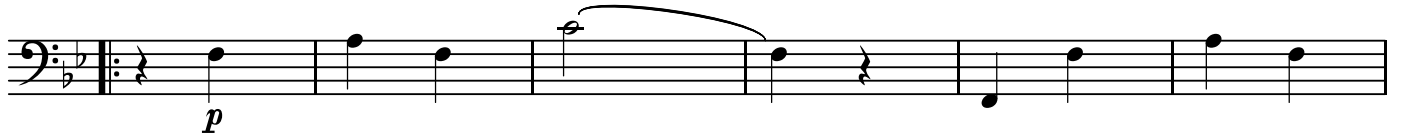

BK=3

BK=4

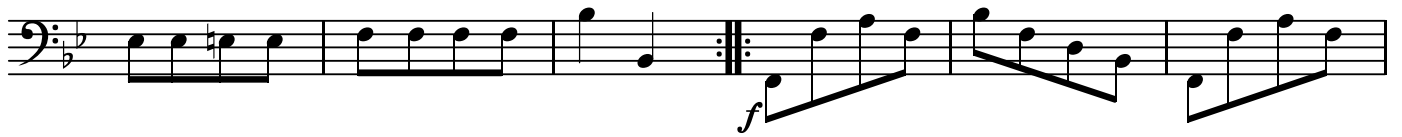

BK=5

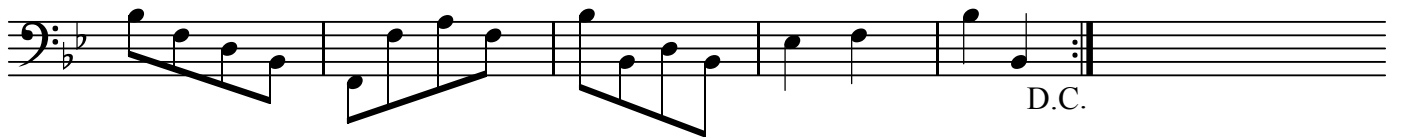
