

BK=1 Allegro

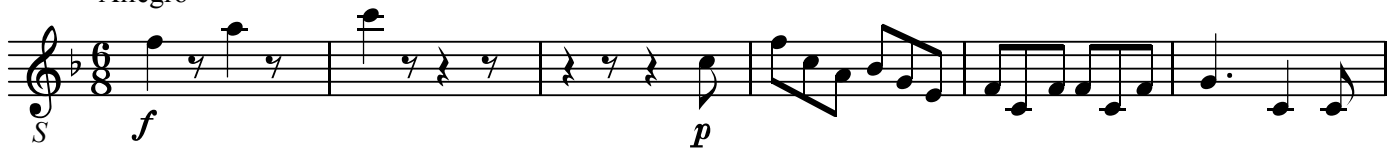

BK=2

BK=3

BK=4

BK=5

BK=6

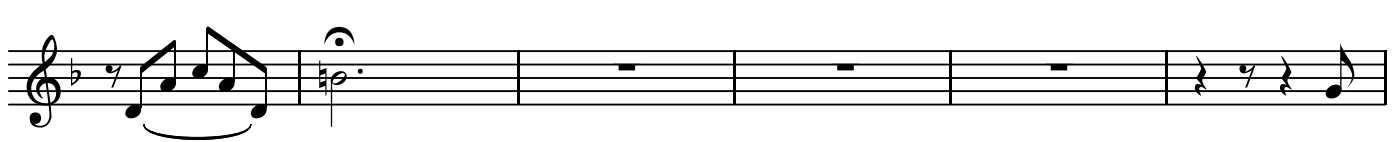

BK=7

BK=8

BK=9

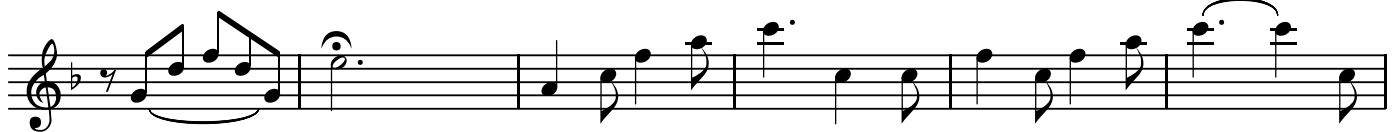

BK=10

Andante

BK=11

BK=12

BK=13

BK=14

BK=15

BK=16

Allegro assai

BK=17

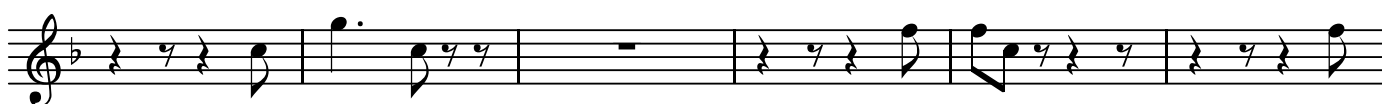

BK=18

BK=19

BK=20

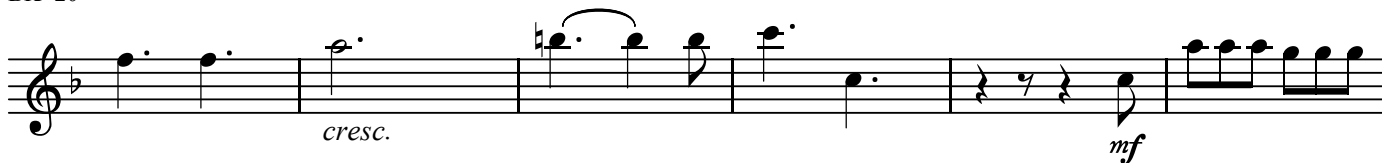

BK=21

BK=22

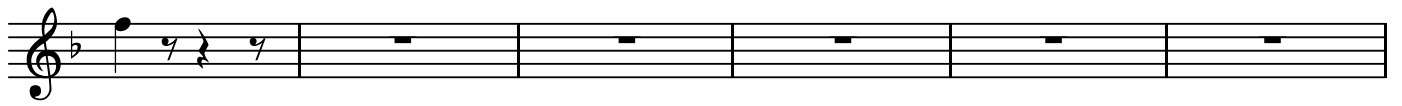

BK=23

BK=24

BK=25

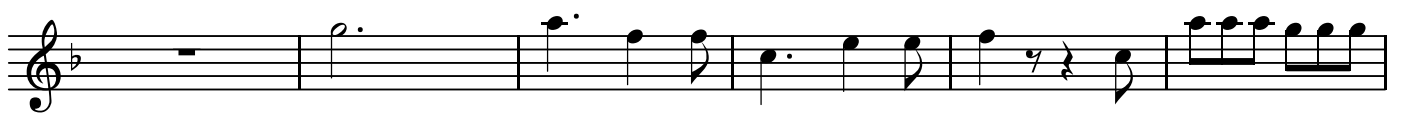

BK=26

BK=27

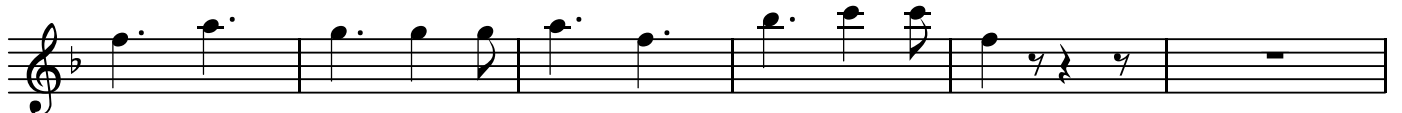

BK=28

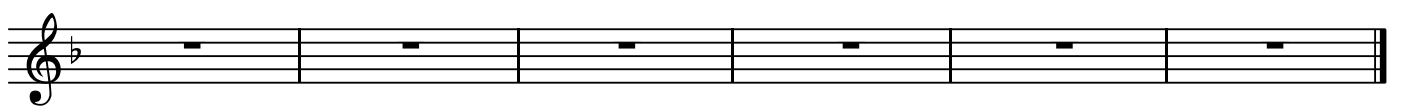

BK=1

BK=2

BK=3

BK=4

BK=5

BK=6

BK=7

BK=8

BK=9

BK=10

BK=11

BK=12

BK=13

BK=14

BK=15

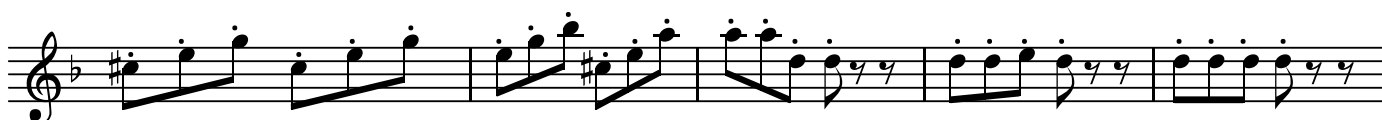

BK=16

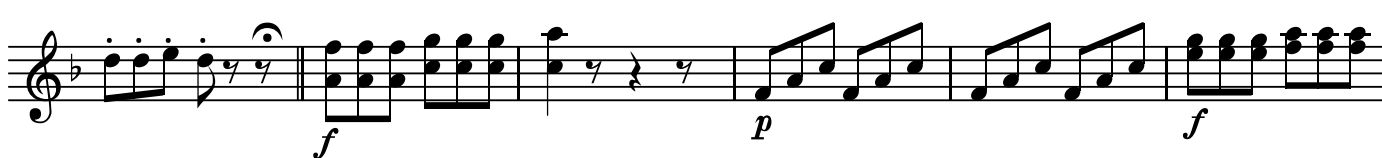

BK=17

BK=18

BK=19

BK=20

BK=21

BK=22

BK=23

BK=24

BK=25

BK=26

BK=27

BK=28

第9番 俺は消えてやるが、覚えときな

BK=1

BK=2

BK=3

BK=4

BK=5

BK=6

BK=7

BK=8

BK=9

BK=10

BK=21

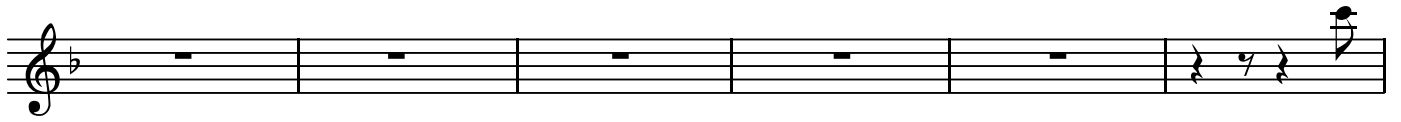

BK=22

BK=23

BK=24

BK=25

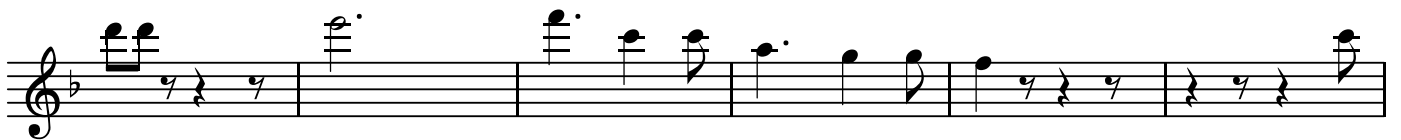

BK=26

BK=27

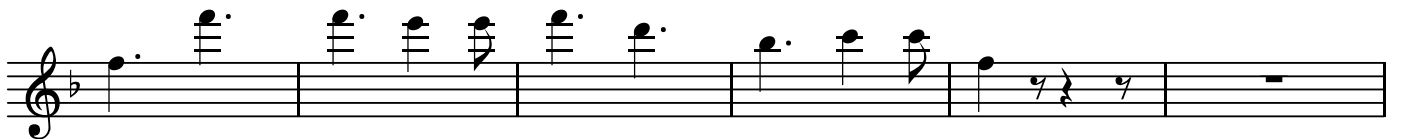

BK=28

T

第9番 俺は消えてやるが、覚えときな

BK=1

BK=2

BK=3

BK=4

BK=5

BK=6

BK=7

BK=8

BK=9

BK=10

BK=11

BK=12

BK=13

BK=14

BK=15

BK=16

BK=17

BK=18

BK=19

BK=20

BK=21

BK=22

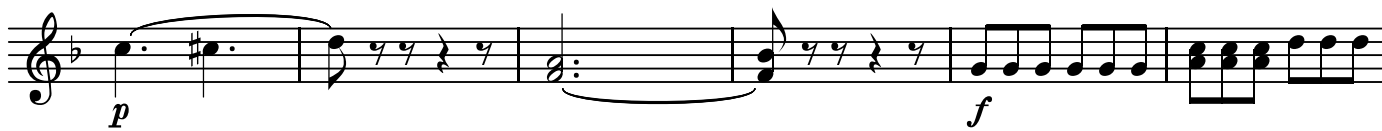

BK=23

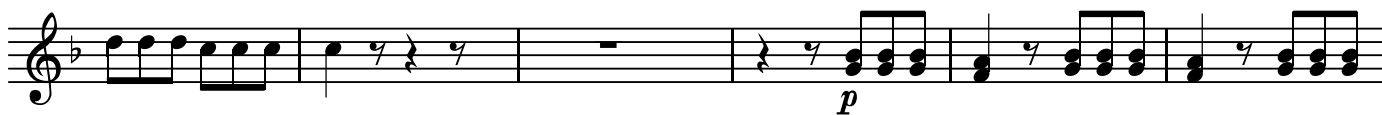

BK=24

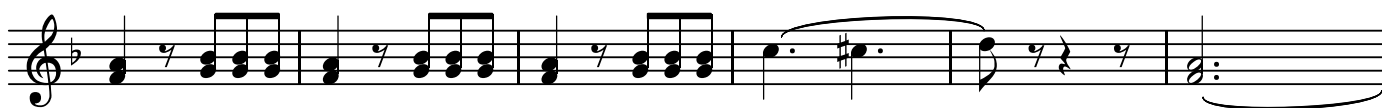

BK=25

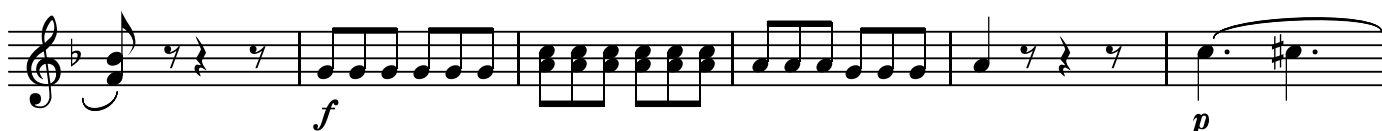

BK=26

BK=27

BK=28

B

第9番 俺は消えてやるが、覚えときな

BK=1

BK=2

BK=3

BK=4

BK=5

BK=6

BK=7

BK=8

BK=9

BK=10

BK=11

BK=12

BK=13

BK=14

BK=15

BK=16

BK=17

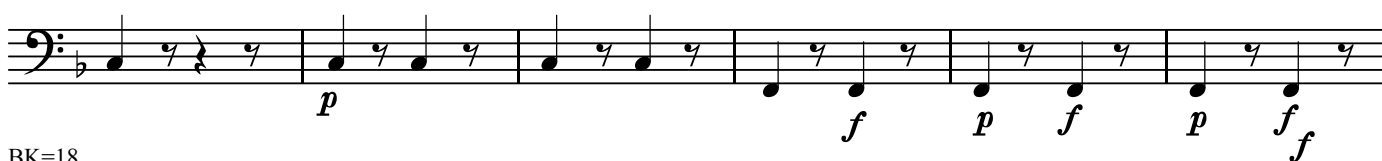

BK=18

BK=19

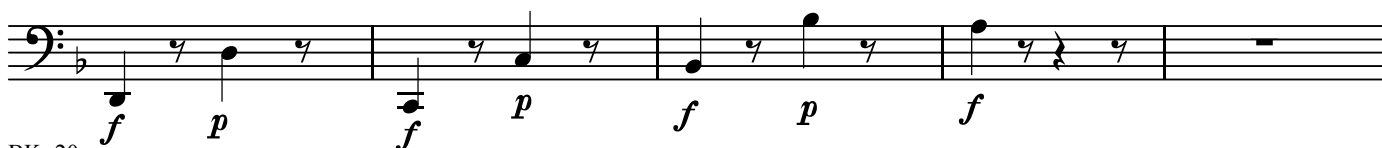

BK=20

