

BK=1

Andante

*S* *p* *f* *p*

BK=2

*f* *p* *mf*

BK=3

*mf*

BK=4

BK=5

*cresc.* *f* *mf*

BK=6

BK=7

BK=8

BK=9

BK=10

BK=11

BK=12

BK=13

BK=14

BK=15

BK=16

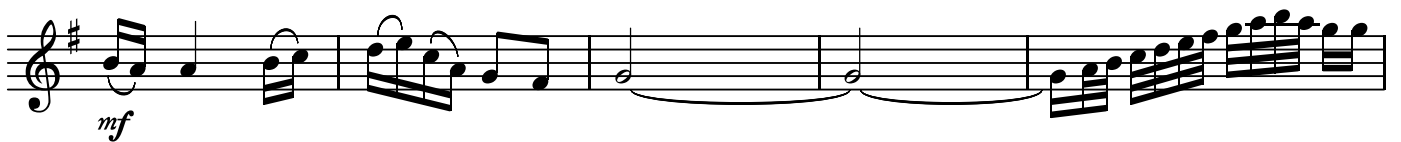

BK=17

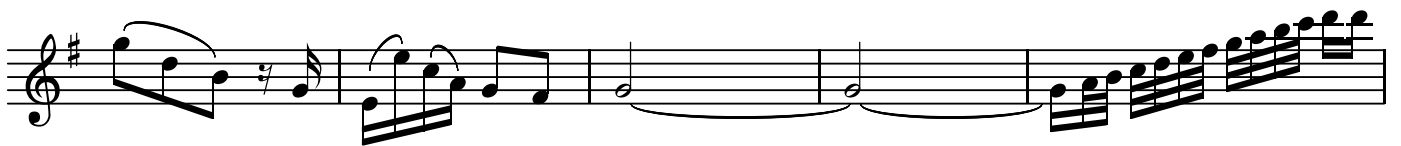

BK=18

BK=19

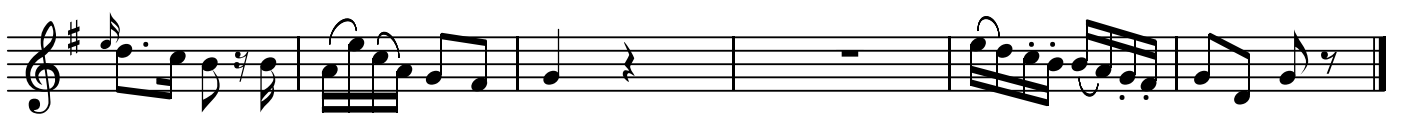

第8番 優しくて、お口が上手で

BK=1

BK=2

BK=3

BK=4

BK=5

BK=6

BK=7

BK=8

BK=9

BK=10

BK=11

BK=12

BK=13

BK=14

BK=15

BK=16

BK=17

BK=18

BK=19

BK=1

BK=2

BK=3

BK=4

BK=5

BK=6

BK=7

BK=8

BK=9

BK=10

T

第8番 優しくて、お口が上手で

BK=1

BK=2

BK=3

BK=4

BK=5

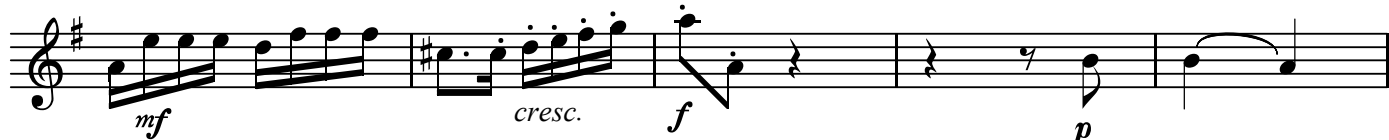

BK=6

BK=7

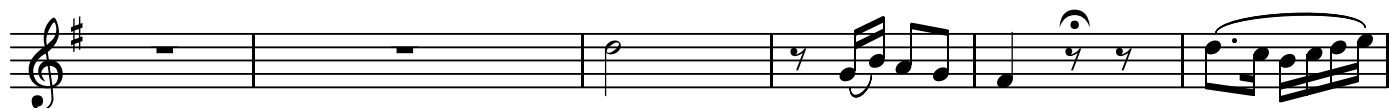

BK=8

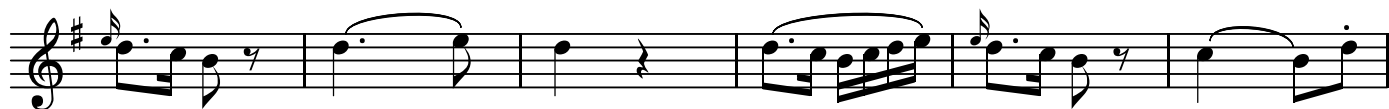

BK=9

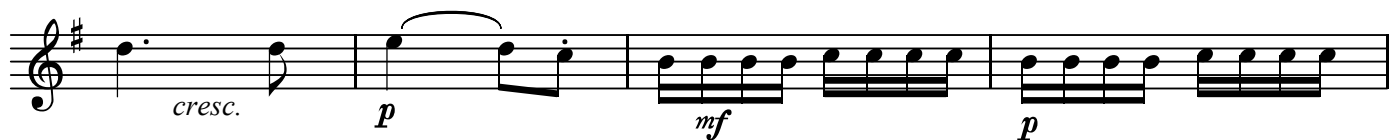

BK=10

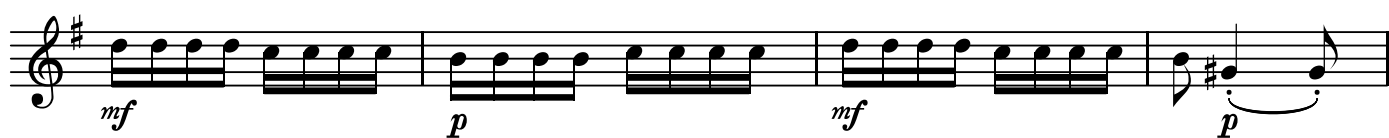

BK=11

BK=12

BK=13

BK=14

BK=15

BK=16

BK=17

BK=18

BK=19

BK=11

BK=12

BK=13

BK=14

BK=15

BK=16

BK=17

BK=18

BK=19
