

BK=1

Andantino

BK=2

BK=3

BK=4

Allegretto

BK=5

BK=6

BK=7

BK=8

BK=9

BK=10

BK=31

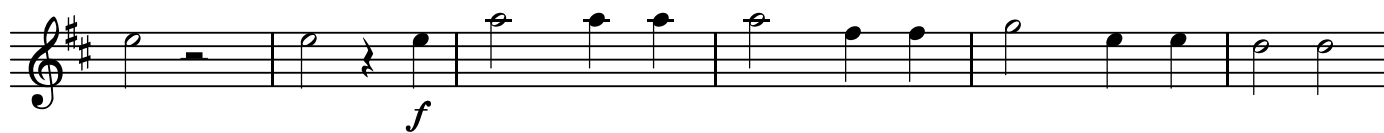

BK=32

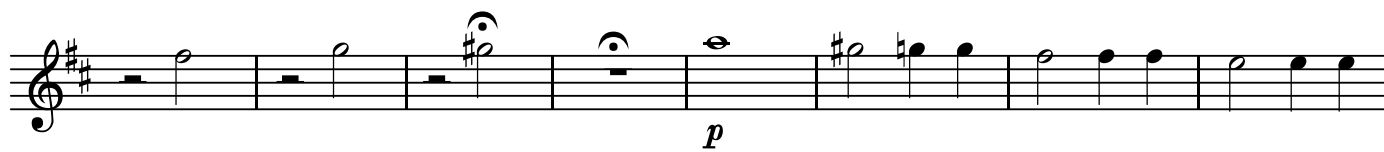

BK=33

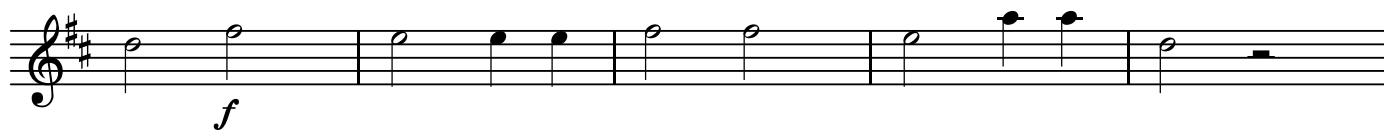

BK=34

BK=35

BK=1

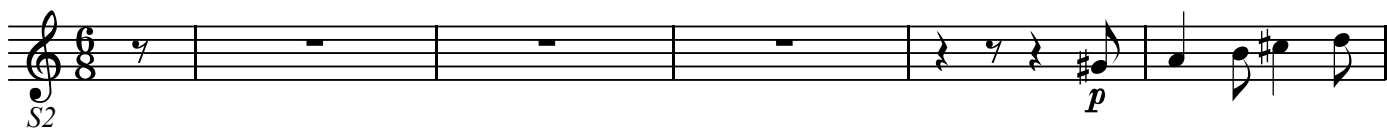

BK=2

BK=3

BK=4

BK=5

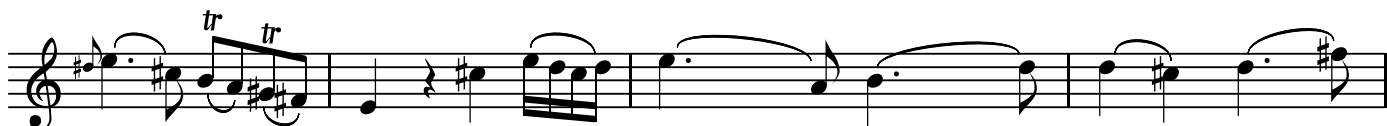

BK=6

BK=7

BK=8

BK=9

BK=10

BK=11

BK=12

BK=13

BK=14

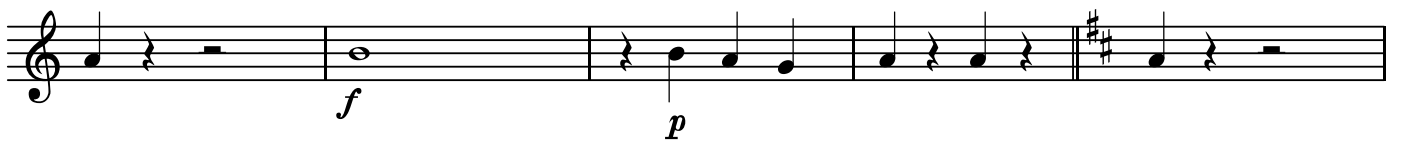

BK=15

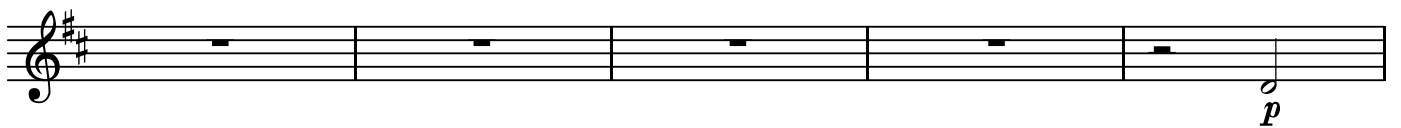

BK=16

BK=17

BK=18

BK=19

BK=20

BK=31

BK=32

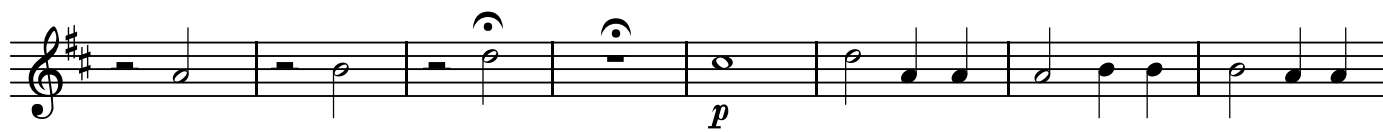

BK=33

BK=34

BK=35

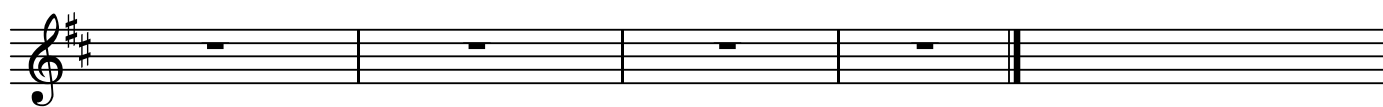

BK=1

BK=2

BK=3

BK=4

BK=5

BK=6

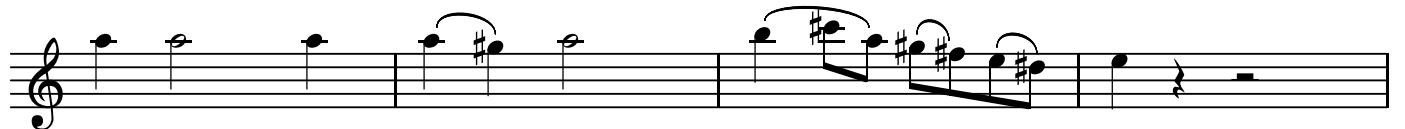

BK=7

BK=8

BK=9

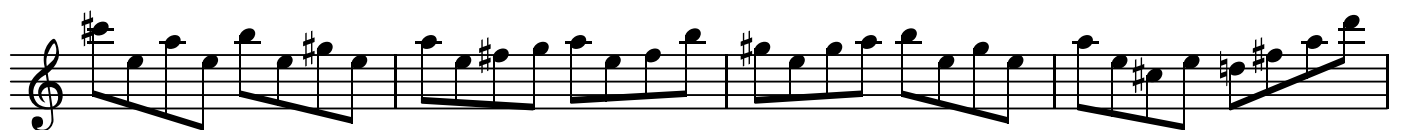

BK=10

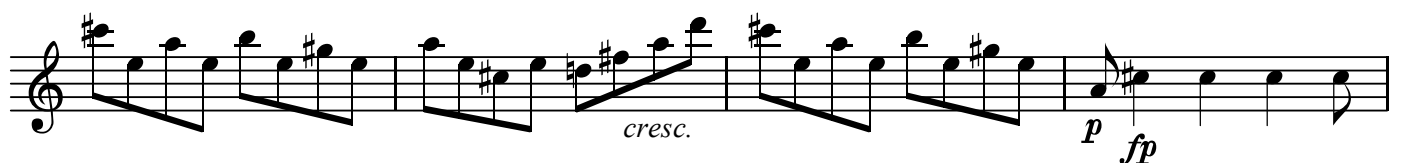

BK=11

BK=12

BK=13

BK=14

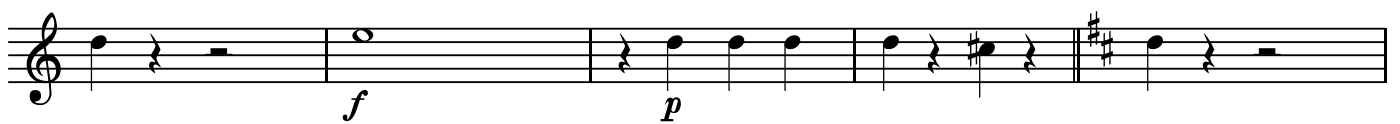

BK=15

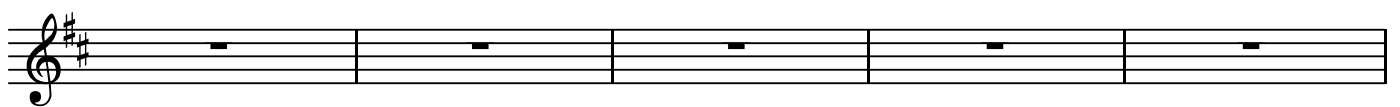

BK=16

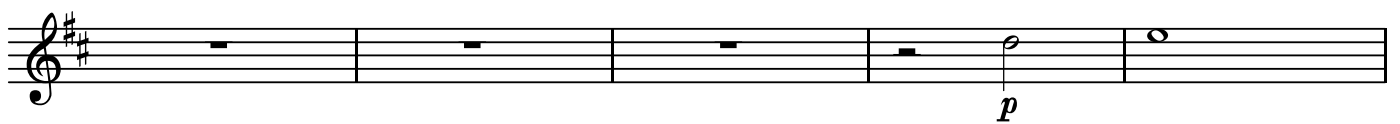

BK=17

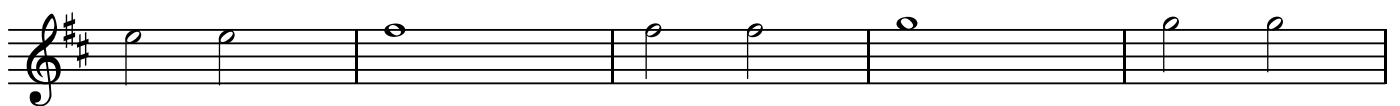

BK=18

BK=19

BK=20

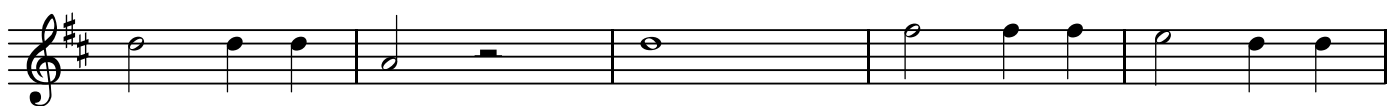

BK=21

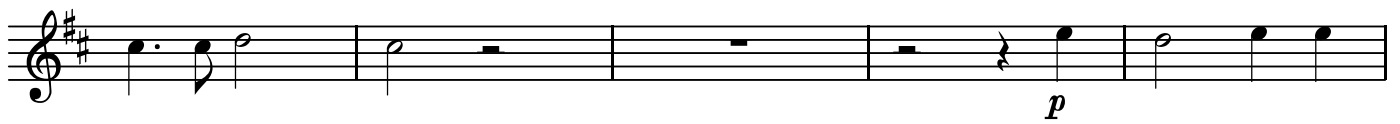

BK=22

BK=23

BK=24

BK=25

BK=26

BK=27

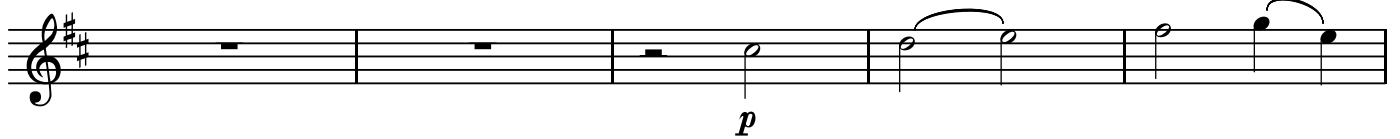

BK=28

BK=29

BK=30

BK=31

BK=32

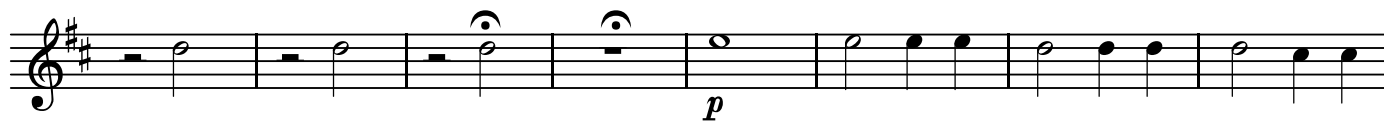

BK=33

BK=34

BK=35

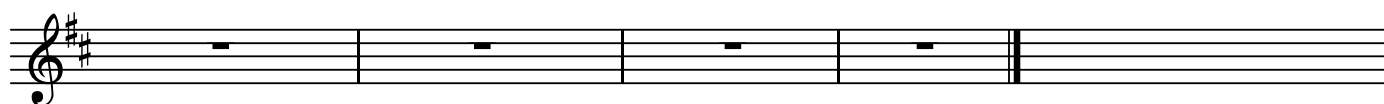

BK=1

BK=2

BK=3

BK=4

BK=5

BK=6

BK=7

BK=8

BK=9

BK=10

*cresc.*

*p fp*

BK=11

BK=12

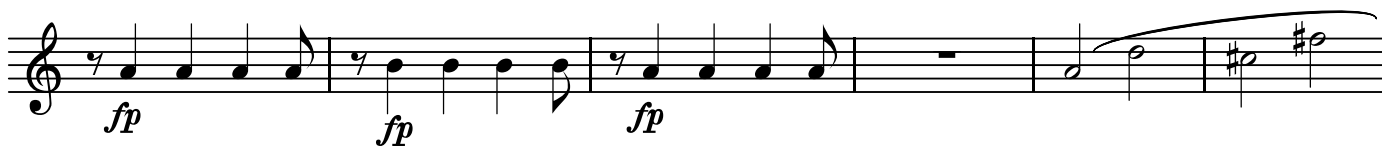

BK=13

BK=14

BK=15

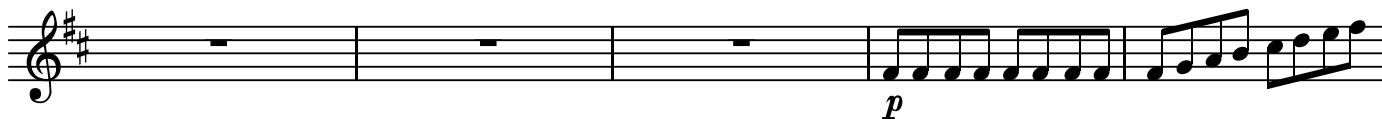

BK=16

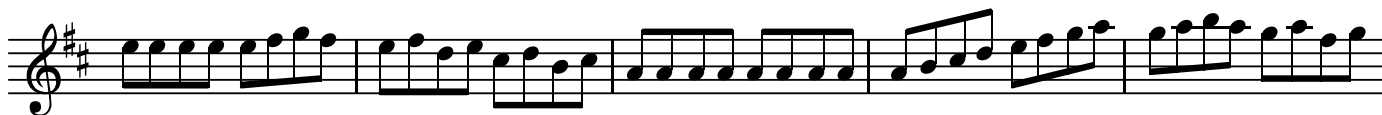

BK=17

BK=18

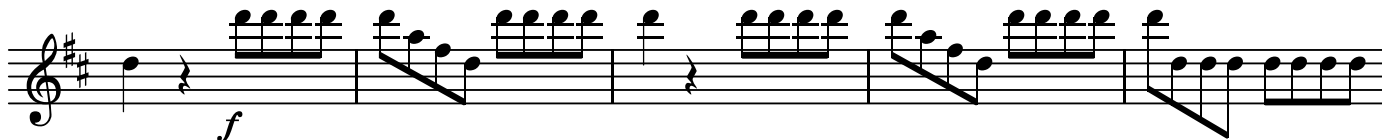

BK=19

BK=20

BK=21

BK=22

BK=23

BK=24

BK=25

BK=26

BK=27

BK=28

BK=29

BK=30

BK=31

BK=32

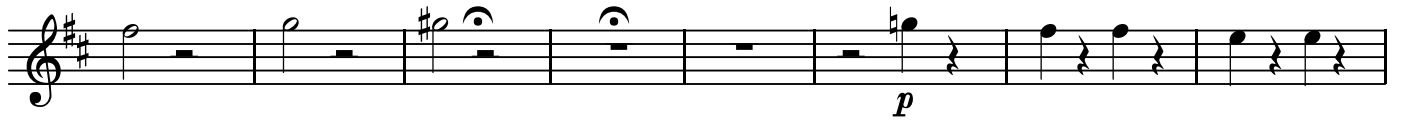

BK=33

BK=34

BK=35

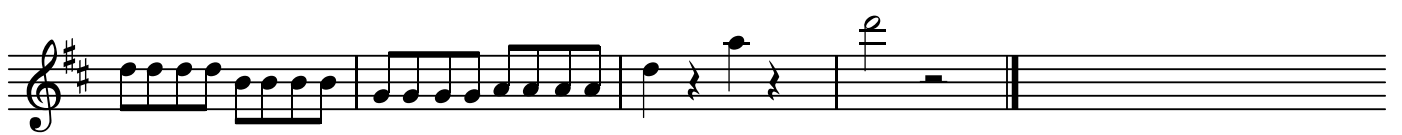

T

第16番-2

BK=1

BK=2

BK=3

BK=4

BK=5

BK=6

BK=7

BK=8

BK=9

BK=10

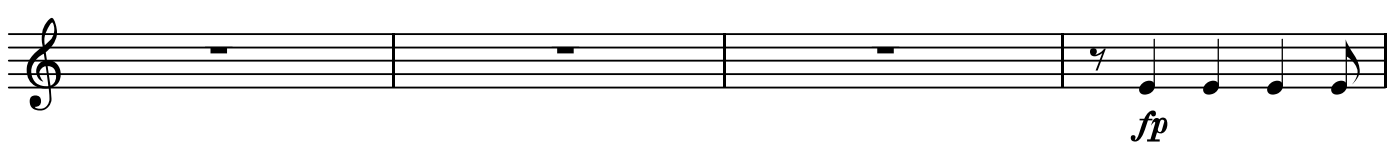

BK=11

BK=12

BK=13

BK=14

BK=15

BK=16

BK=17

BK=18

BK=19

BK=20

BK=21

BK=22

BK=23

BK=24

BK=25

BK=26

BK=27

BK=28

BK=29

BK=30

BK=31

BK=32

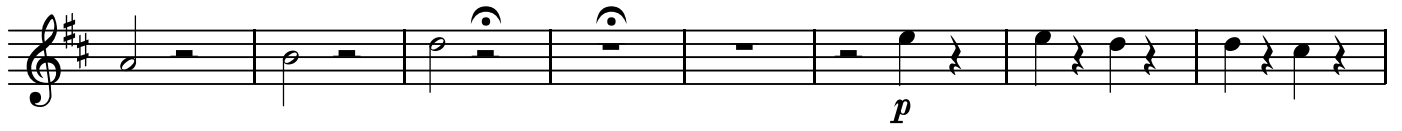

BK=33

BK=34

BK=35

B

第16番-2

BK=1

BK=2

BK=3

BK=4

BK=5

BK=6

BK=7

BK=8

BK=9

BK=10

BK=11

BK=12

BK=13

BK=14

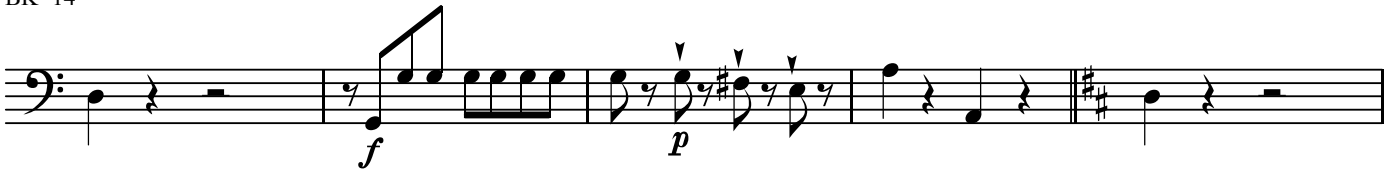

BK=15

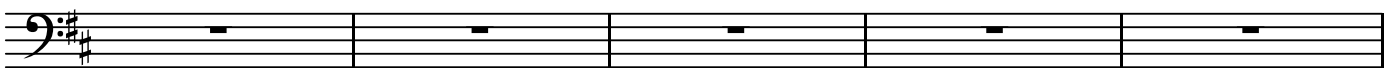

BK=16

BK=17

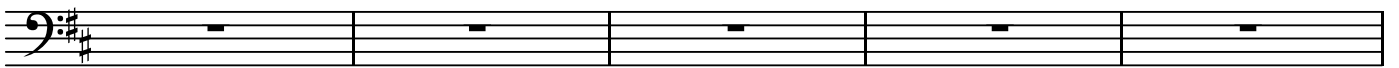

BK=18

BK=19

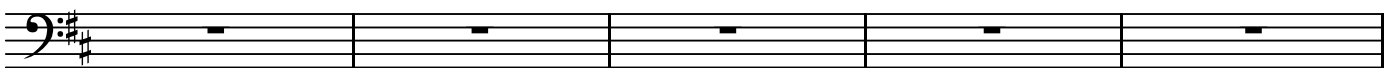

BK=20

BK=21

BK=22

BK=23

BK=24

BK=25

BK=26

BK=27

BK=28

BK=29

BK=30

