

BK=1

Allegro

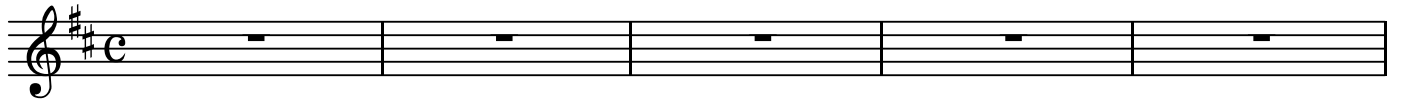

*S1*

BK=2

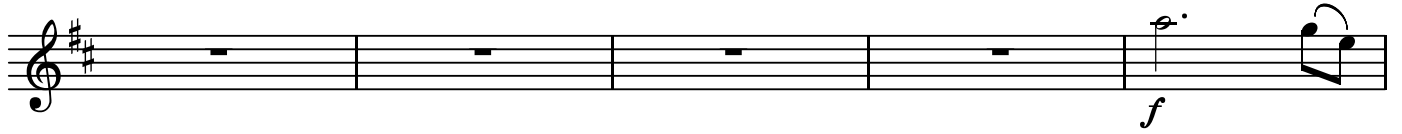

BK=3

BK=4

BK=5

BK=6

BK=7

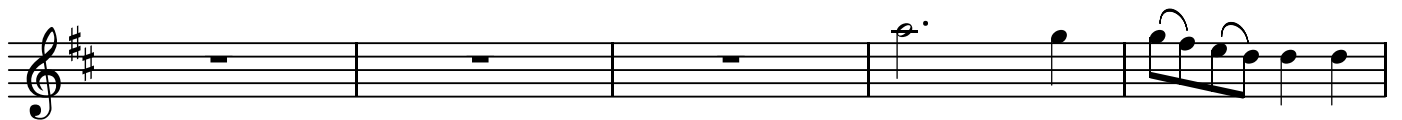

BK=8

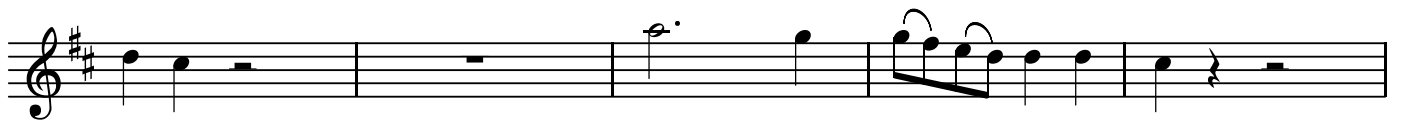

BK=9

BK=10

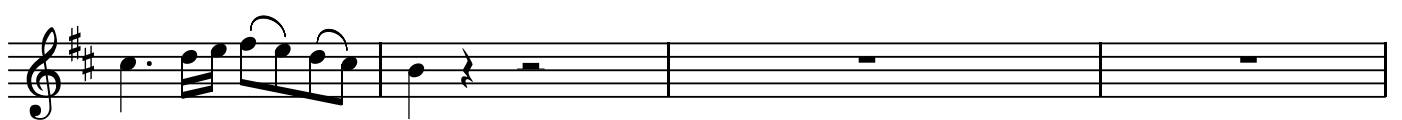

BK=21

BK=22

BK=23

BK=24

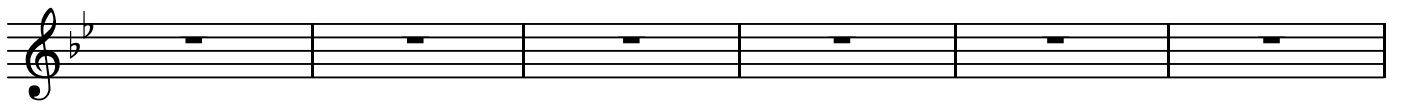

BK=25

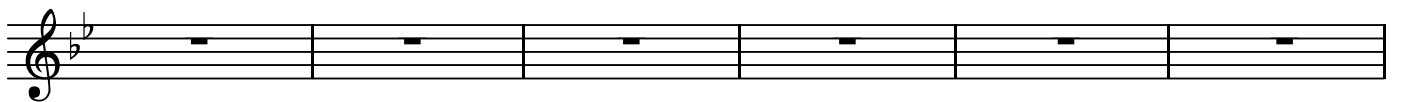

BK=26

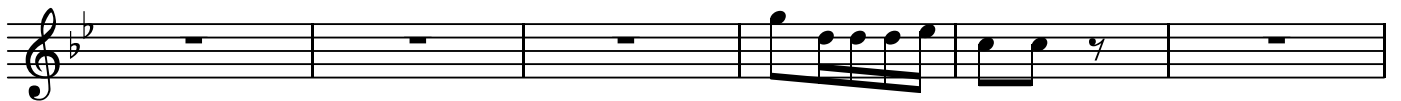

BK=27

BK=28

BK=29

BK=30

BK=1

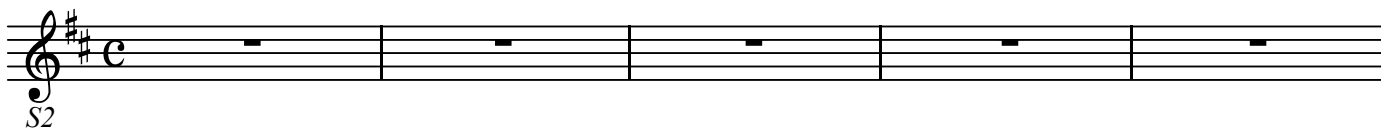

S2

BK=2

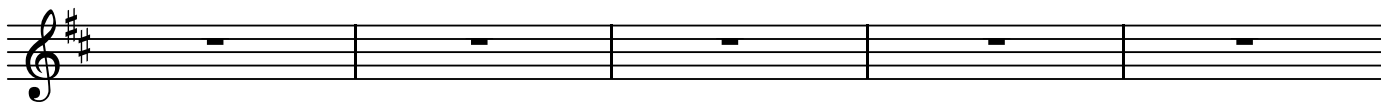

BK=3

BK=4

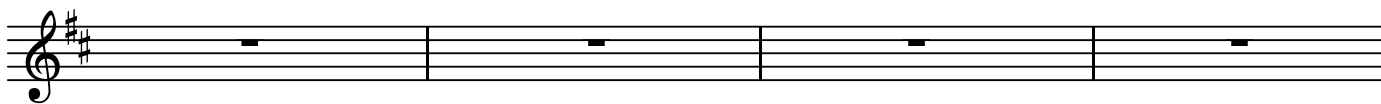

BK=5

BK=6

BK=7

BK=8

BK=9

BK=10

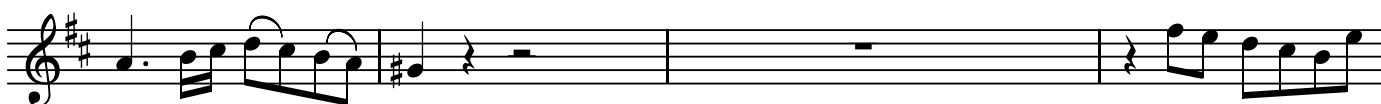

BK=11

BK=12

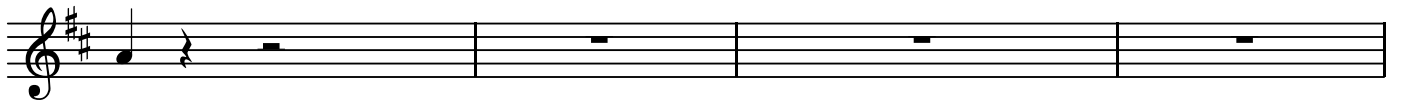

BK=13

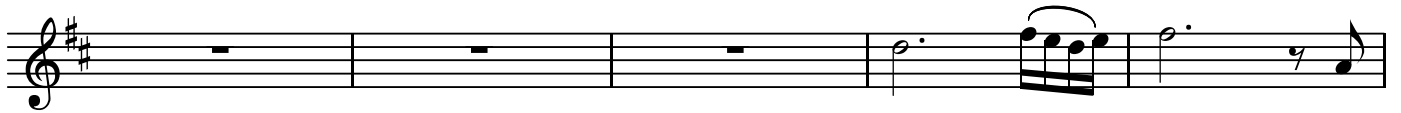

BK=14

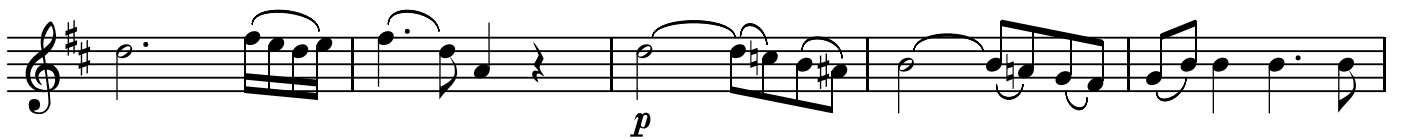

BK=15

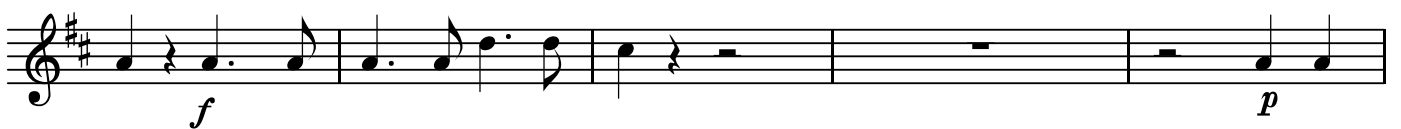

BK=16

BK=17

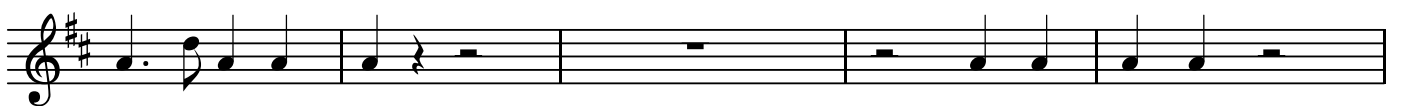

BK=18

BK=19

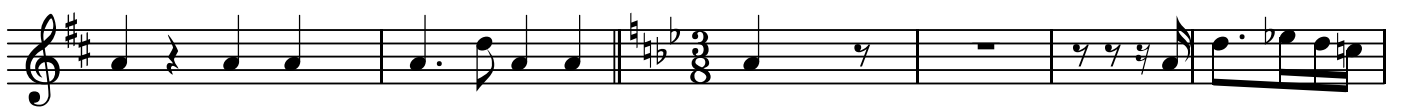

BK=20

BK=21

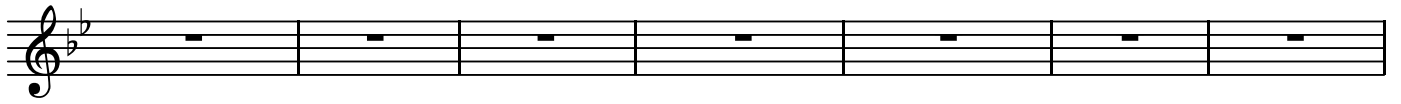

BK=22

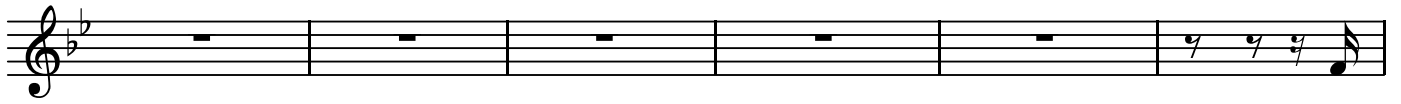

BK=23

BK=24

BK=25

BK=26

BK=27

BK=28

BK=29

BK=30

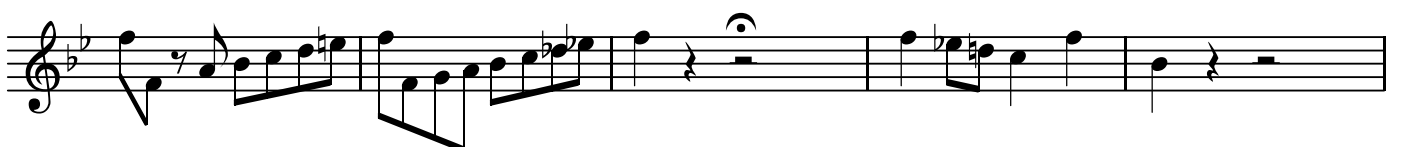

BK=31

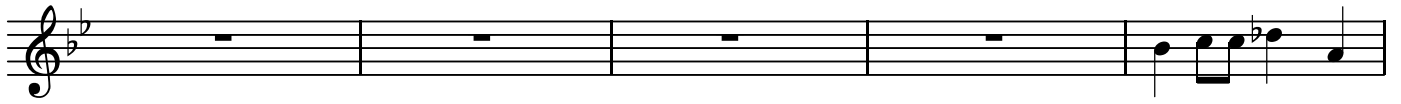

BK=32

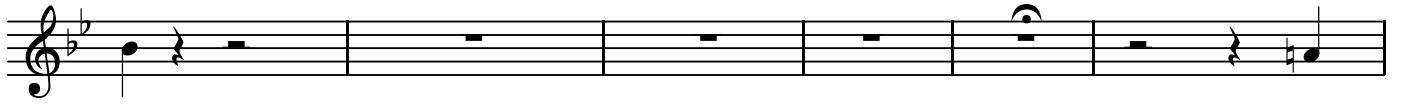

BK=33

BK=34

BK=35

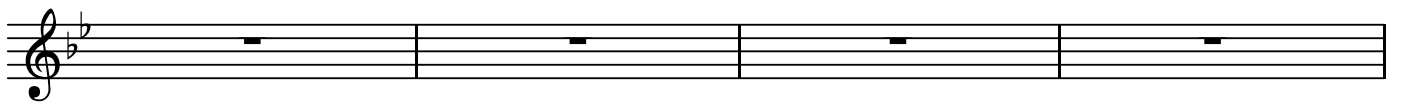

BK=36

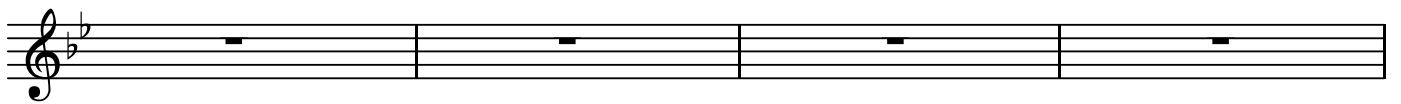

BK=37

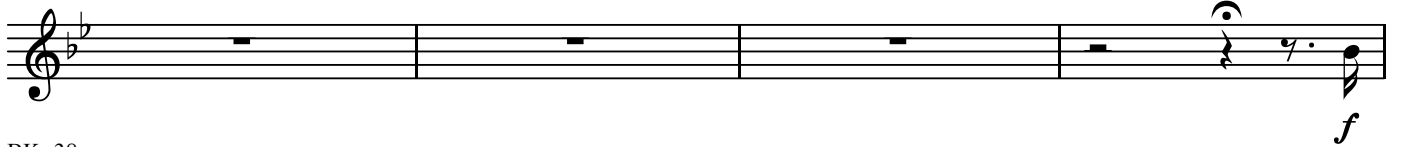

BK=38

A1

第16番-1 ああ、大好きなベルモンテ

BK=1

BK=2

BK=3

BK=4

BK=5

BK=6

BK=7

BK=8

BK=9

BK=10

BK=11

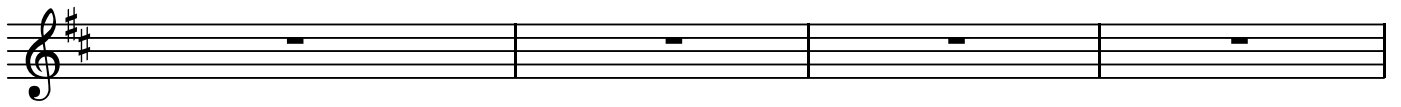

BK=12

BK=13

BK=14

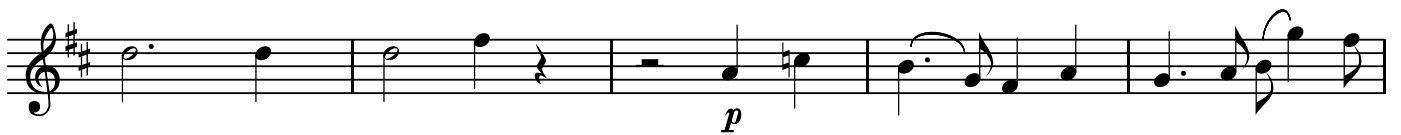

BK=15

BK=16

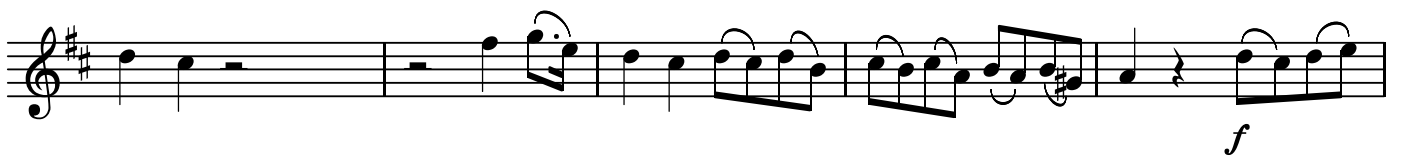

BK=17

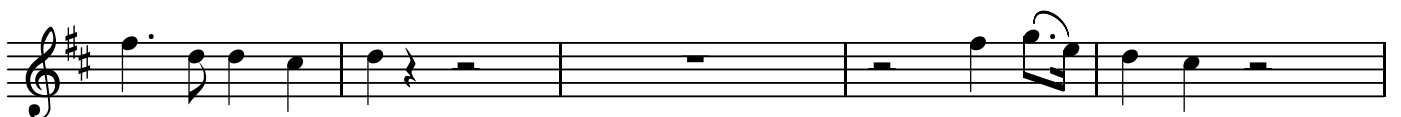

BK=18

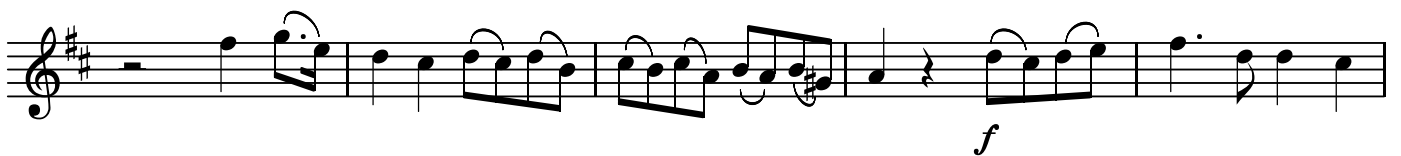

BK=19

BK=20

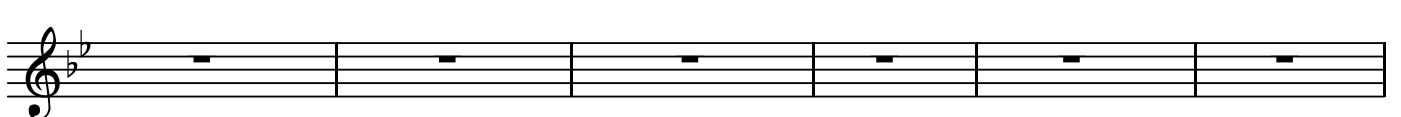

BK=21

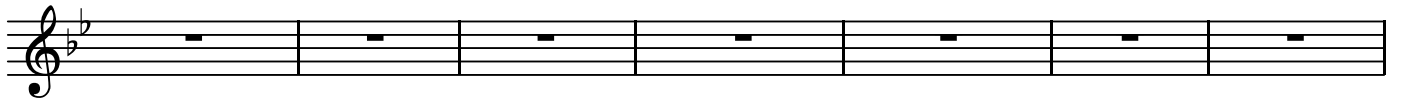

BK=22

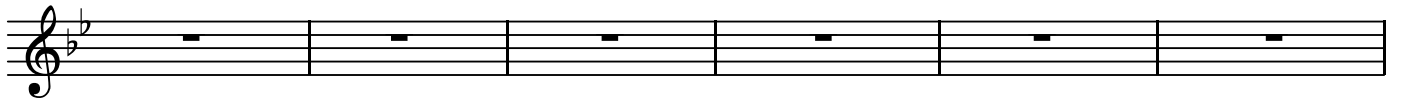

BK=23

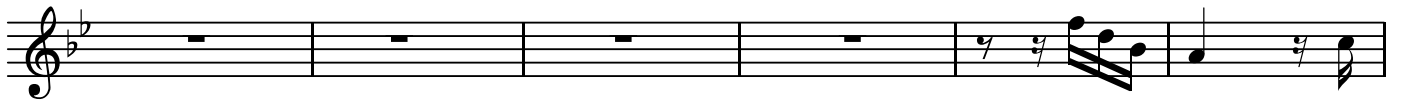

BK=24

BK=25

BK=26

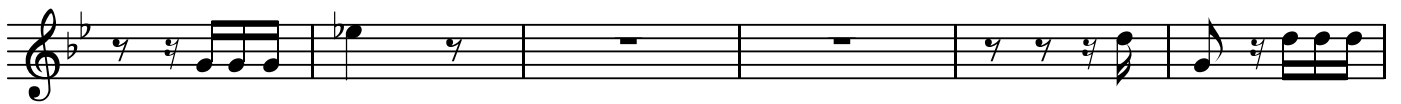

BK=27

BK=28

BK=29

BK=30

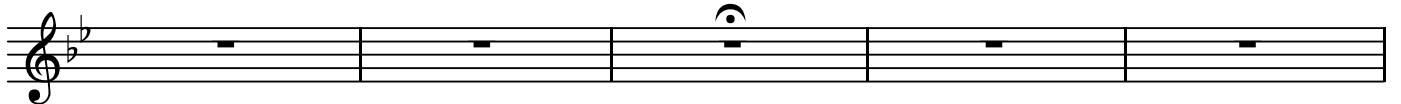

BK=31

BK=32

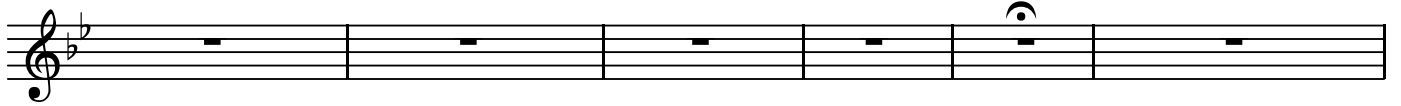

BK=33

BK=34

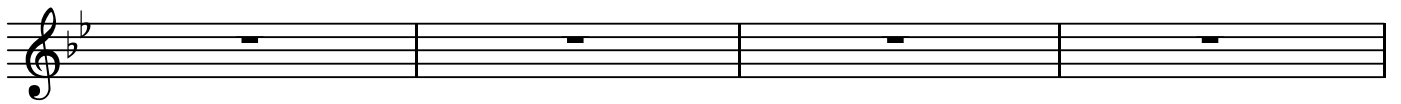

BK=35

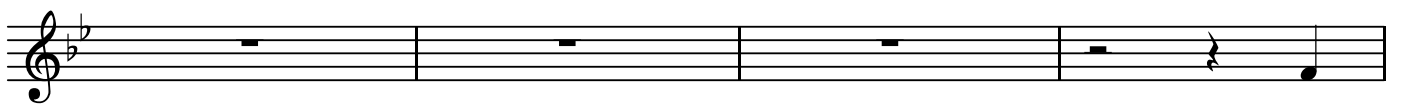

BK=36

BK=37

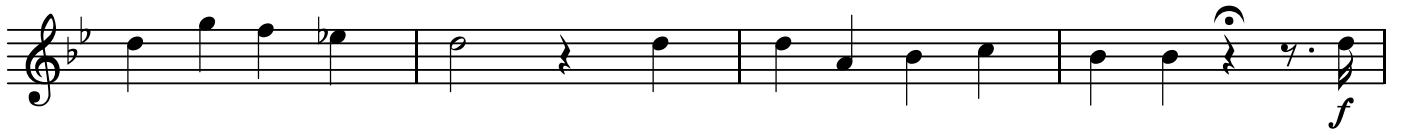

BK=38

BK=1

BK=2

BK=3

BK=4

BK=5

BK=6

BK=7

BK=8

BK=9

BK=10

BK=11

BK=12

BK=13

BK=14

BK=15

BK=16

BK=17

BK=18

BK=19

BK=20

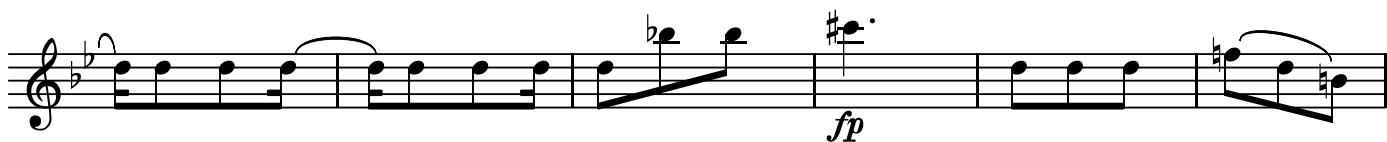

BK=21

BK=22

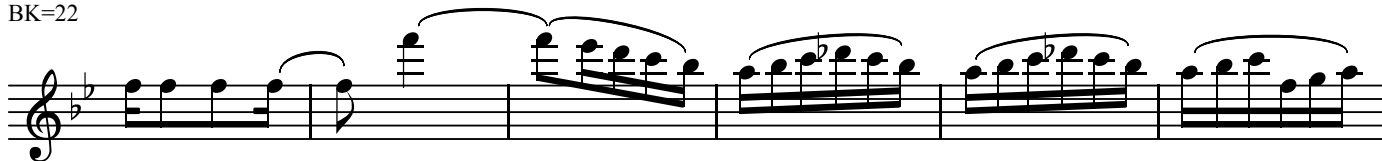

BK=23

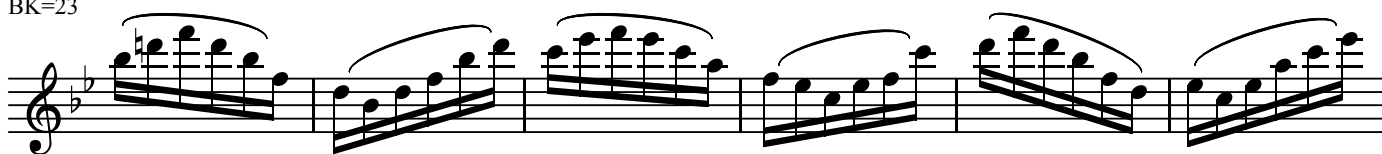

BK=24

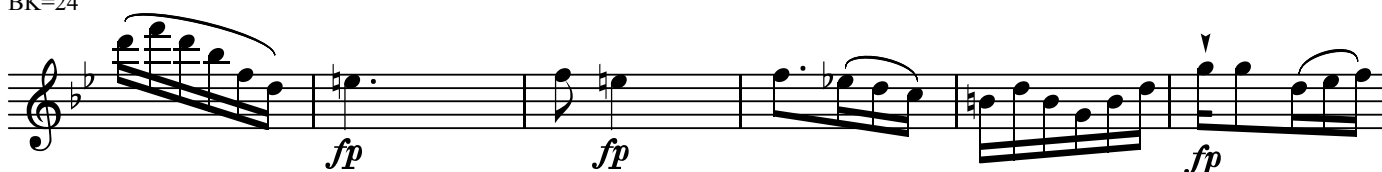

BK=25

BK=26

BK=27

BK=28

BK=29

BK=30

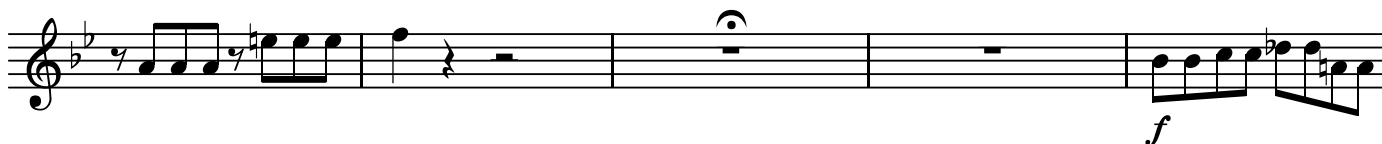

BK=31

BK=32

BK=33

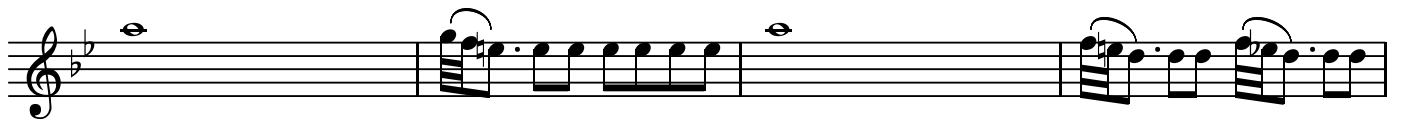

BK=34

BK=35

BK=36

BK=37

BK=38

T

第16番-1 ああ、大好きなベルモンテ

BK=1

BK=2

BK=3

BK=4

BK=5

BK=6

BK=7

BK=8

BK=9

BK=10

BK=11

BK=12

BK=13

BK=14

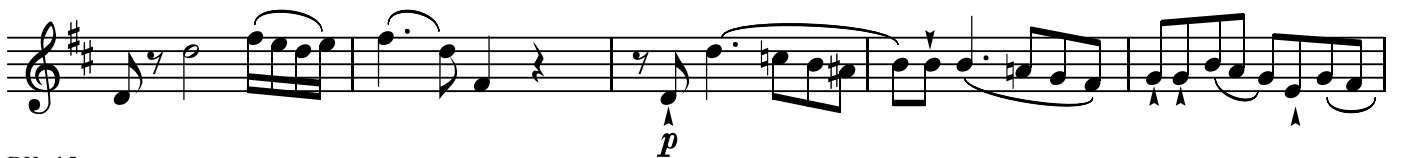

BK=15

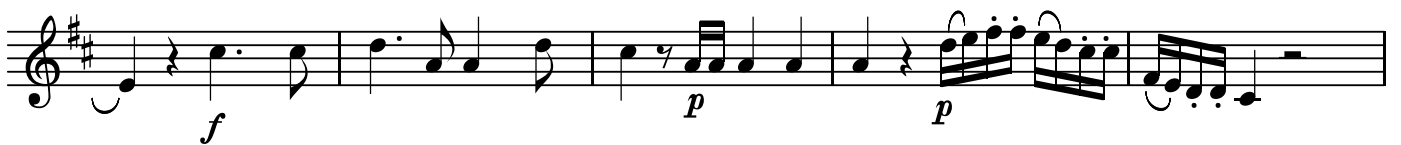

BK=16

BK=17

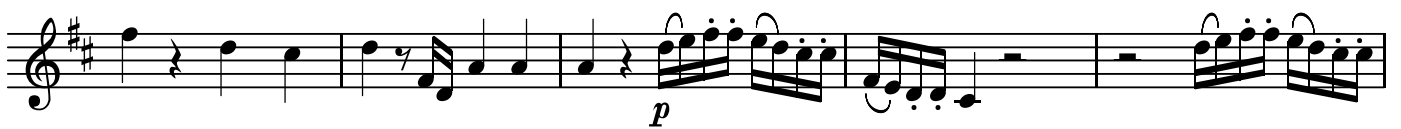

BK=18

BK=19

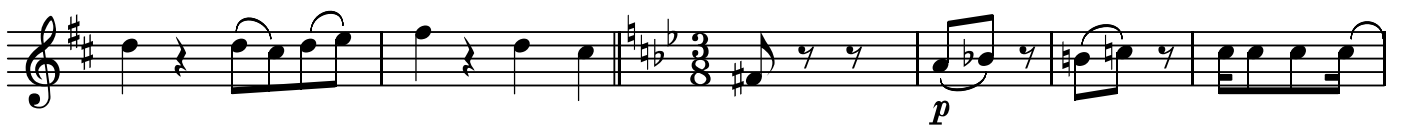

BK=20

BK=21

BK=22

BK=23

BK=24

BK=25

BK=26

BK=27

BK=28

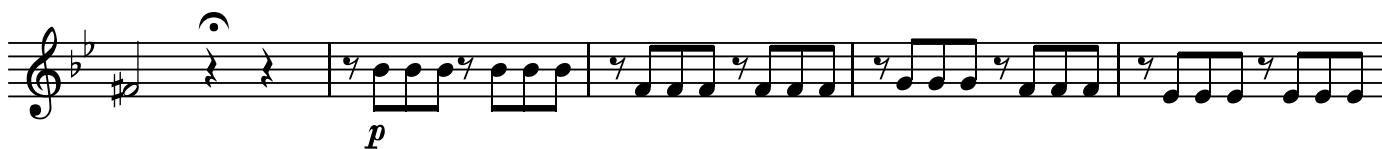

BK=29

BK=30

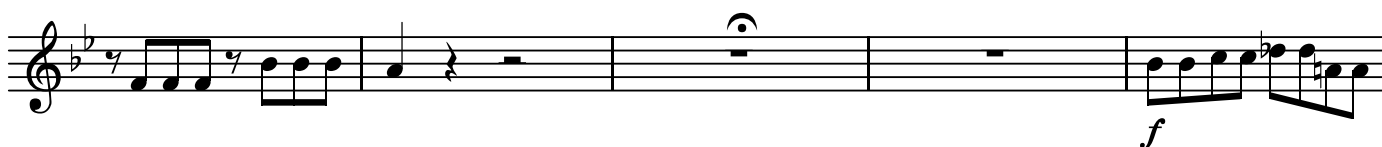

BK=31

BK=32

BK=33

BK=34

BK=35

BK=36

BK=37

BK=38

B

第16番-1 ああ、大好きなベルモンテ

BK=1

BK=2

BK=3

BK=4

BK=5

BK=6

BK=7

BK=8

BK=9

BK=10

BK=21

BK=22

BK=23

BK=24

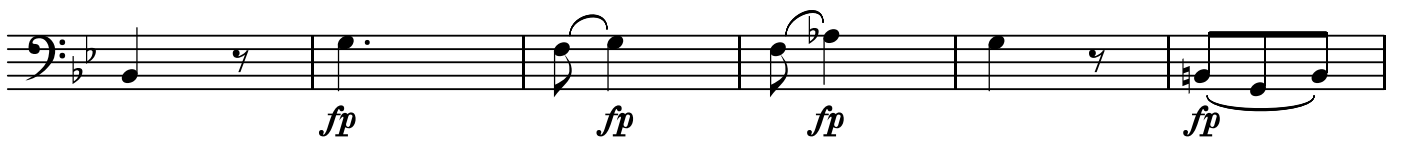

BK=25

BK=26

BK=27

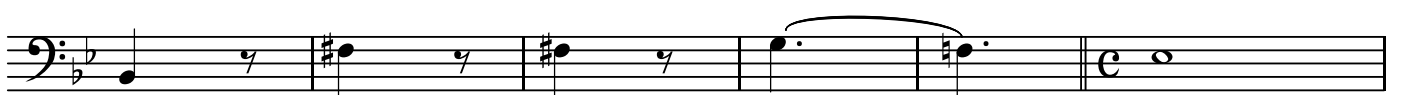

BK=28

BK=29

BK=30

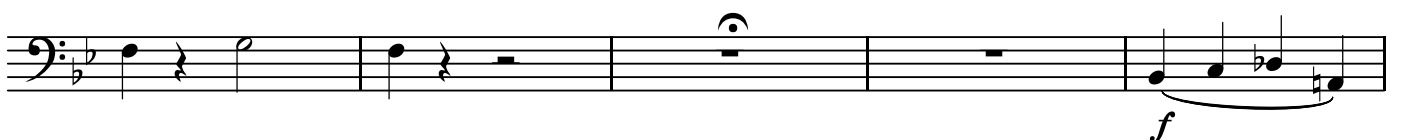

BK=31

BK=32

BK=33

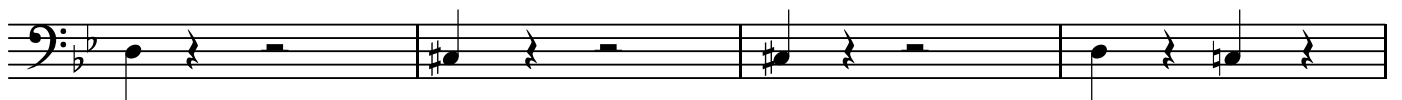

BK=34

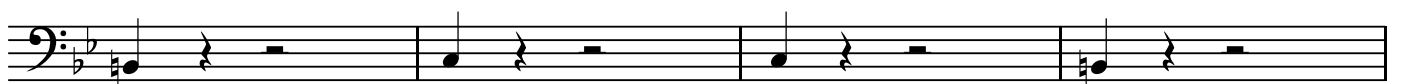

BK=35

BK=36

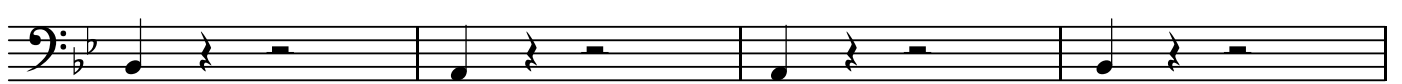

BK=37

BK=38

