

第15番 喜びの涙が流れるとき

BK=1 Adagio

BK=2

BK=3

BK=4

BK=5

BK=6

BK=7

BK=8

BK=9

BK=10

BK=11

BK=12

BK=13

BK=14

BK=15

BK=16

BK=17

BK=18

BK=19

BK=20

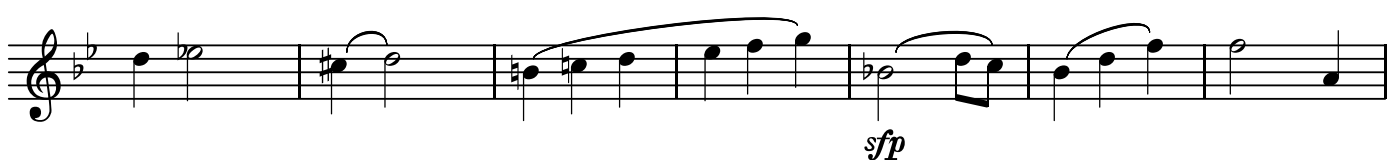

BK=21

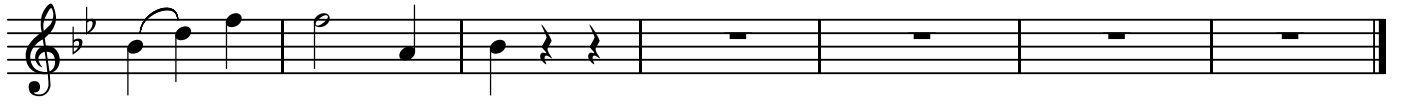

第15番 喜びの涙が流れるとき

BK=1

BK=2

BK=3

BK=4

BK=5

BK=6

BK=7

BK=8

BK=9

BK=10

BK=11

BK=12

BK=13

BK=14

BK=15

BK=16

BK=17

BK=18

BK=19

BK=20

BK=21

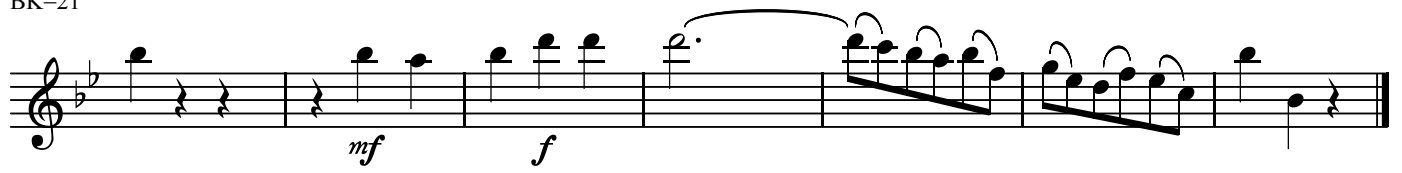

第15番 喜びの涙が流れるとき

BK=1

A2

BK=2

*f* *p* *p*

BK=3

BK=4

BK=5

*mf* *p* *mf* *p*

BK=6

*mf* *p* *mf* *p*

BK=7

*f* *p*

BK=8

*f* *p*

BK=9

BK=10

BK=11

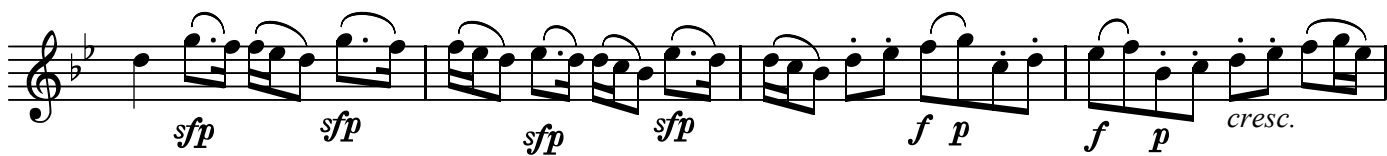

BK=12

BK=13

BK=14

BK=15

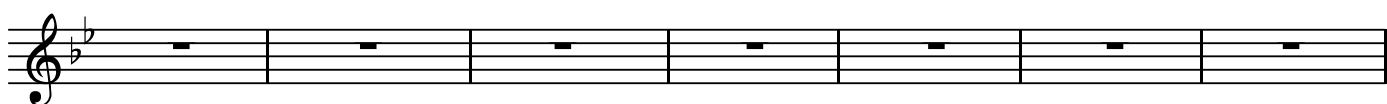

BK=16

BK=17

BK=18

BK=19

BK=20

T

第15番 喜びの涙が流れるとき

BK=1

BK=2

BK=3

BK=4

BK=5

BK=6

BK=7

BK=8

BK=9

BK=10

BK=11

BK=12

BK=13

BK=14

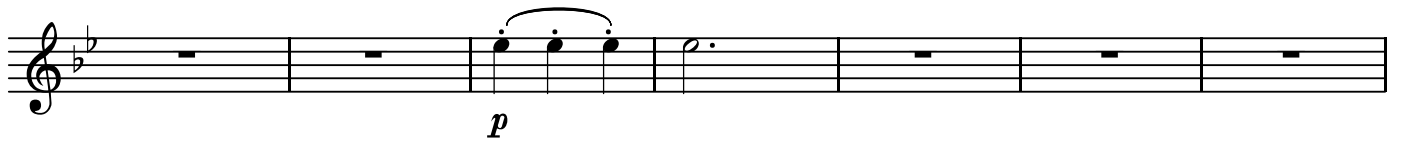

BK=15

BK=16

BK=17

BK=18

BK=19

BK=20

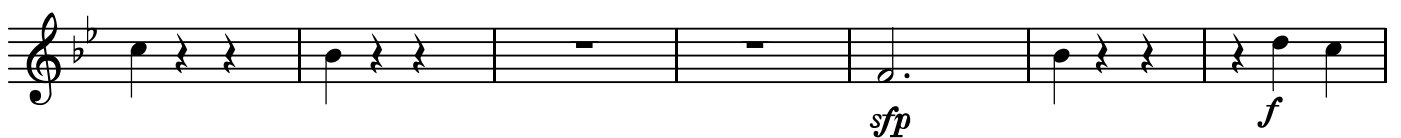

BK=21

B

第15番 喜びの涙が流れるとき

BK=1

BK=2

BK=3

BK=4

BK=5

BK=6

BK=7

BK=8

BK=9

BK=10

BK=11

BK=12

BK=13

BK=14

BK=15

BK=16

BK=17

BK=18

BK=19

BK=20

BK=21

A single staff of music in bass clef with a key signature of one flat (B-flat). The time signature is 3/4. The piece consists of seven measures. The first measure contains a quarter note G2, a quarter rest, and a quarter rest. The second measure contains a quarter rest, a quarter note G2, and a quarter note F2. The third measure contains a quarter note G2, a quarter rest, and a quarter rest. The fourth measure contains a quarter note G2, a quarter note F2, and a quarter note E2. The fifth measure contains a half note G2 and a quarter rest. The sixth measure contains a quarter note G2, a quarter note F2, and a quarter note E2. The seventh measure contains a quarter note G2, a quarter note F2, and a quarter rest. The dynamics *mf* and *f* are placed below the second and fourth measures, respectively. The piece concludes with a double bar line.