

第1番 ここで君に会えるのか

BK=1

Andante

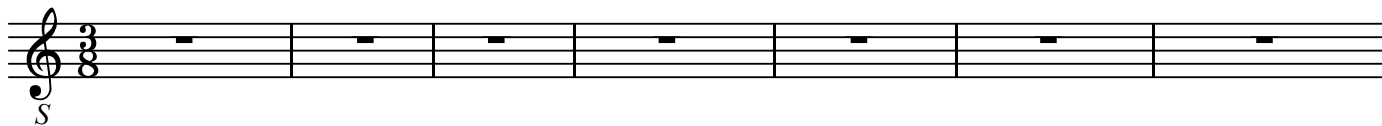

BK=2

BK=3

BK=4

BK=5

BK=6

BK=7

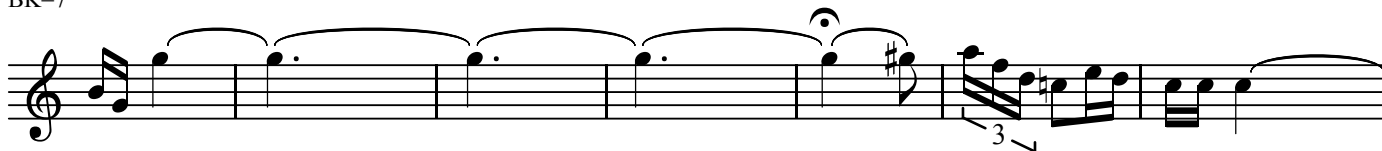

BK=8

BK=9

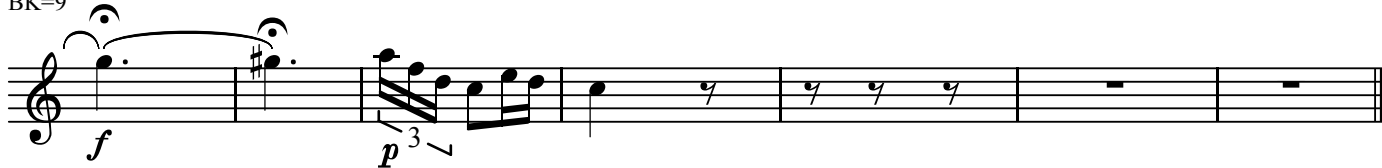

第1番 ここで君に会えるのか

BK=1

BK=2

BK=3

BK=4

BK=5

BK=6

BK=7

BK=8

BK=9

第1番 ここで君に会えるのか

BK=1

BK=2

BK=3

BK=4

BK=5

BK=6

BK=7

BK=8

BK=9

T

第1番 ここで君に会えるのか

BK=1

BK=2

BK=3

BK=4

BK=5

BK=6

BK=7

BK=8

BK=9

B

第1番 ここで君に会えるのか

BK=1

BK=2

BK=3

BK=4

BK=5

BK=6

BK=7

BK=8

BK=9
