

後宮からの誘拐  
序曲

W.A.Mozart

BK=1

Presto

BK=2

BK=3

BK=4

BK=5

BK=6

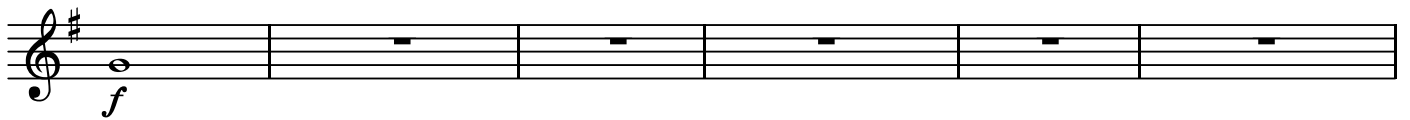

BK=7

BK=8

BK=9

BK=10

BK=11

BK=12

BK=13

BK=14

BK=15

BK=16

BK=17

BK=18

BK=19

BK=20

BK=21

BK=22

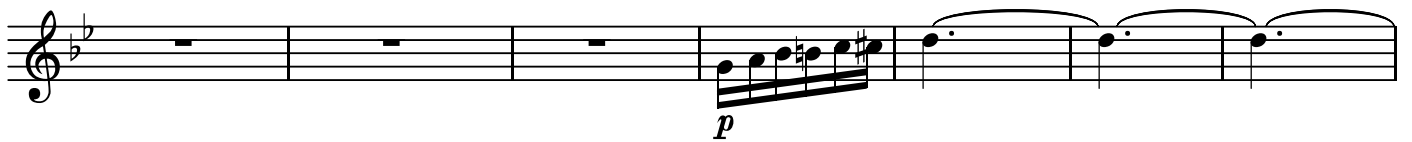

BK=23

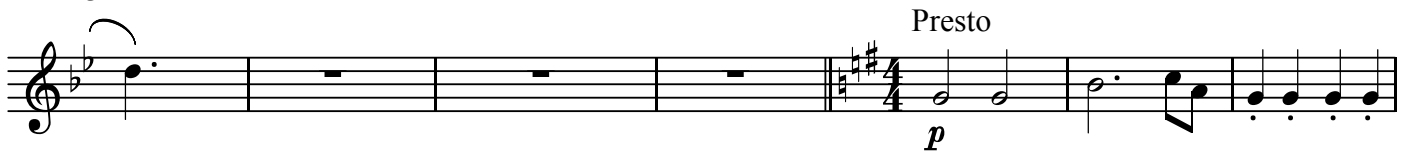

BK=24

BK=25

BK=26

BK=27

BK=28

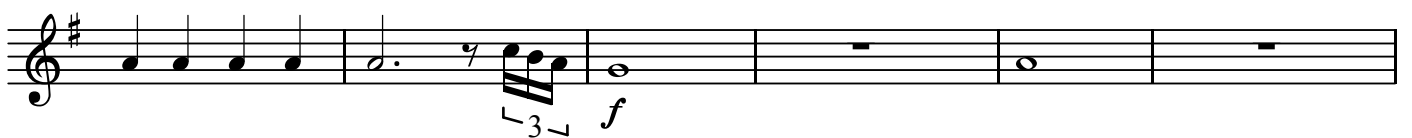

BK=29

BK=30

BK=31

BK=32

BK=33

BK=34

BK=35

BK=36

BK=37

BK=38

BK=39

BK=40

BK=41

BK=42

BK=43

BK=44

BK=45

BK=46

BK=47

BK=48

BK=49

BK=1

BK=2

BK=3

BK=4

BK=5

BK=6

BK=7

BK=8

BK=9

BK=10

BK=11

BK=12

BK=13

BK=14

BK=15

BK=16

BK=17

BK=18

BK=19

BK=20

BK=21

BK=22

BK=23

BK=24

BK=25

BK=26

BK=27

BK=28

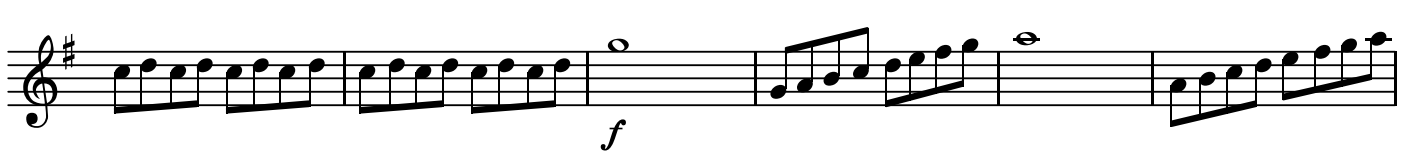

BK=29

BK=30

BK=31

BK=32

BK=33

BK=34

BK=35

BK=36

BK=37

BK=38

BK=39

BK=40

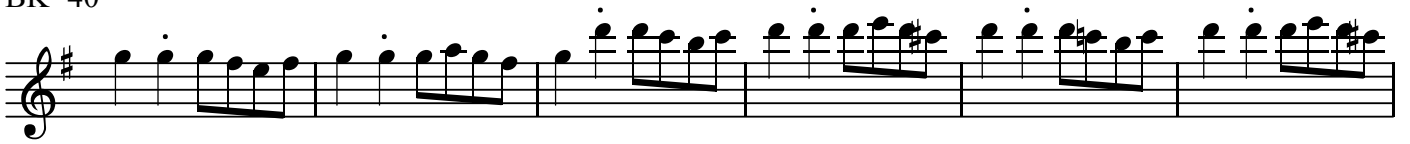

BK=41

BK=42

BK=43

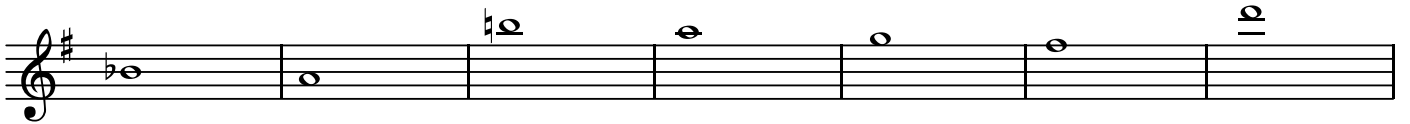

BK=44

BK=45

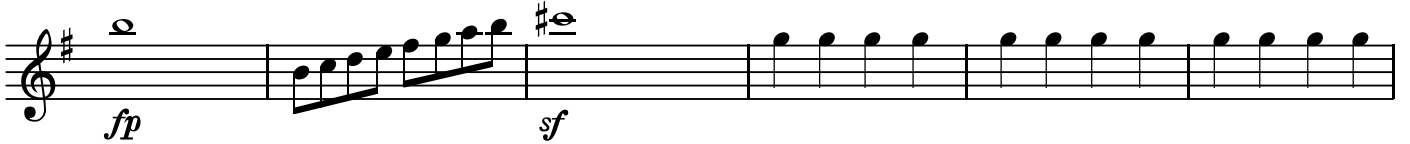

BK=46

BK=47

BK=48

BK=49

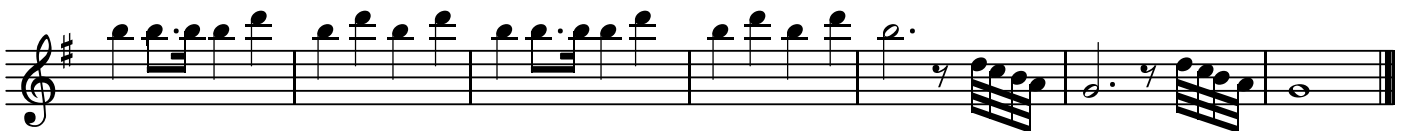

後宮からの誘拐  
序曲

W.A.Mozart

BK=1

A2

BK=2

BK=3

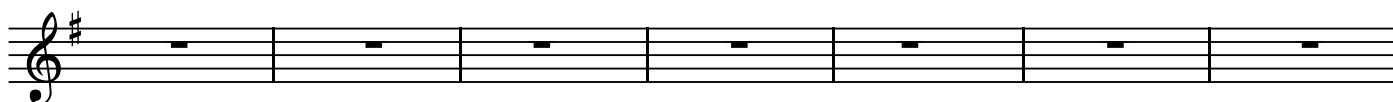

BK=4

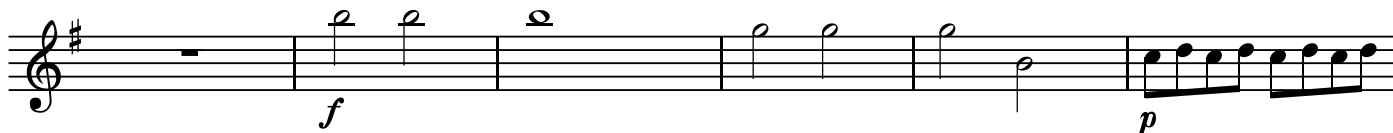

BK=5

BK=6

BK=7

BK=8

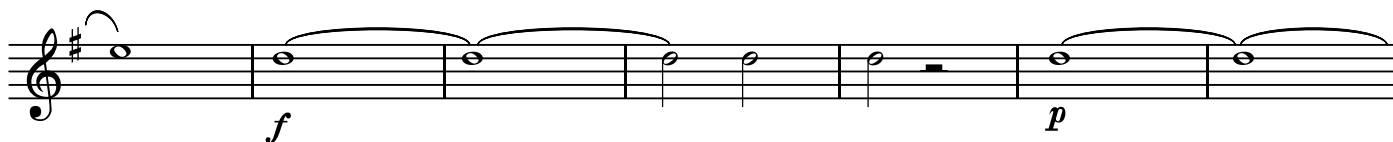

BK=9

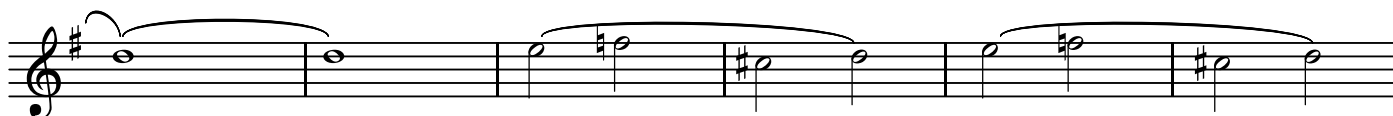

BK=10

BK=11

BK=12

BK=13

BK=14

BK=15

BK=16

BK=17

BK=18

BK=19

BK=20

BK=21

BK=22

BK=23

BK=24

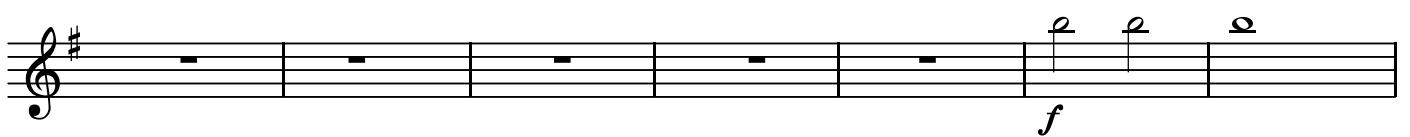

BK=25

BK=26

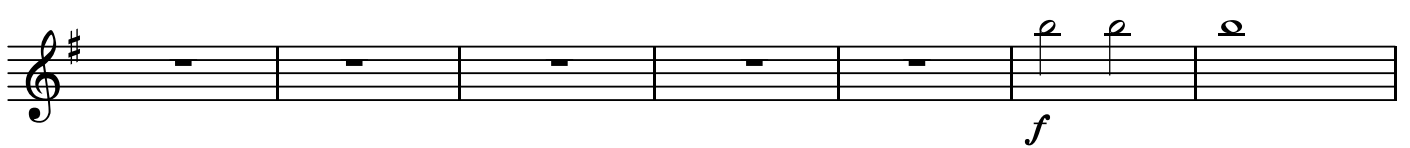

BK=27

BK=28

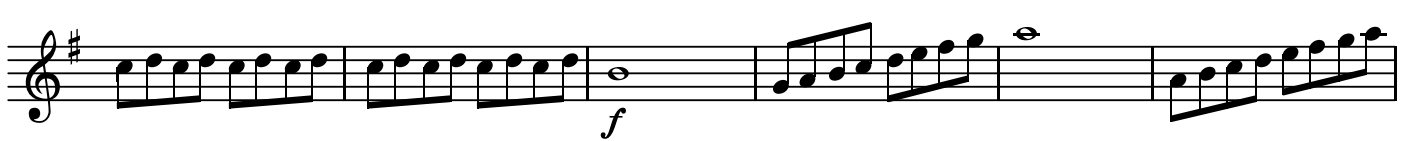

BK=29

BK=40

BK=41

BK=42

BK=43

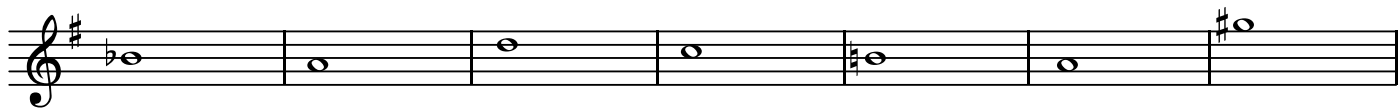

BK=44

BK=45

BK=46

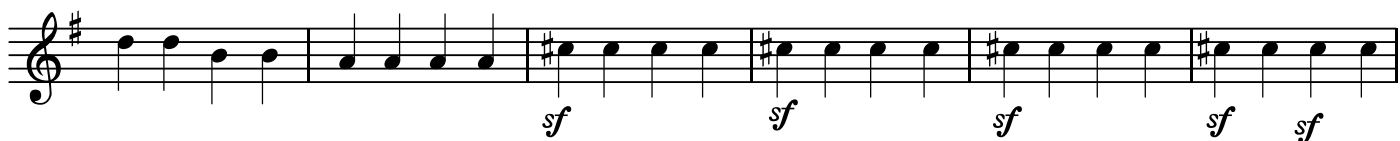

BK=47

BK=48

BK=49

T

後宮からの誘拐  
序曲

W.A.Mozart

BK=1

T

BK=2

BK=3

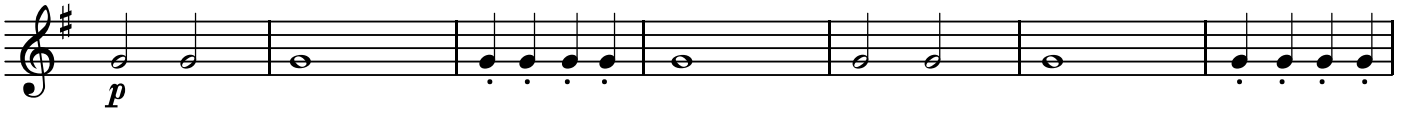

BK=4

BK=5

BK=6

BK=7

BK=8

BK=9

BK=10

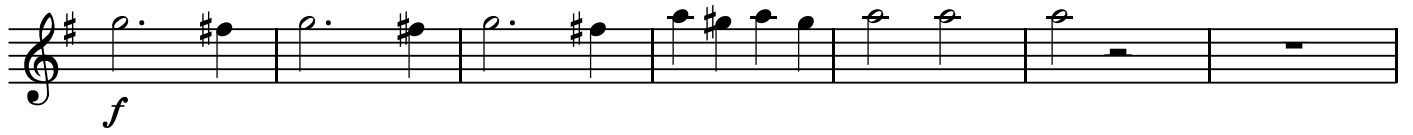

BK=11

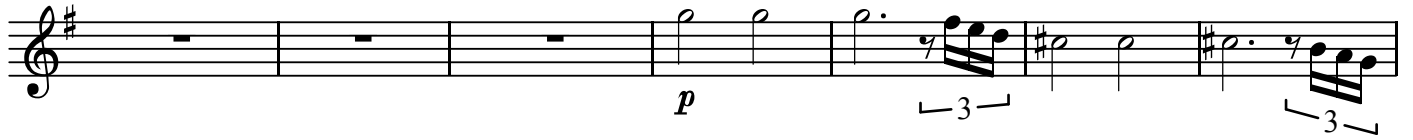

BK=12

BK=13

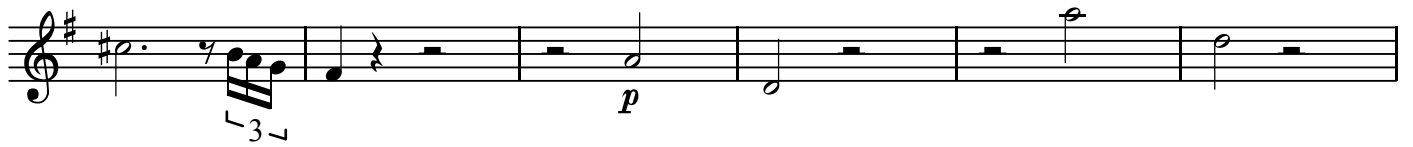

BK=14

BK=15

BK=16

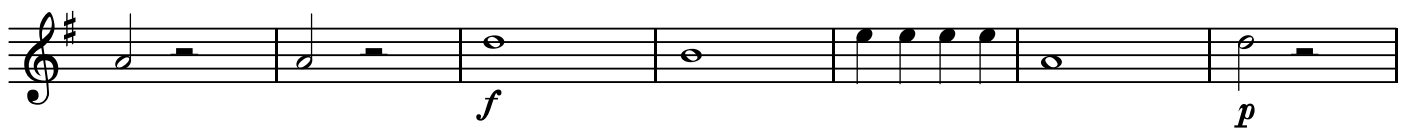

BK=17

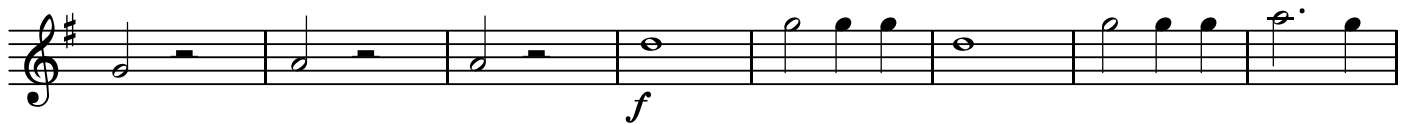

BK=18

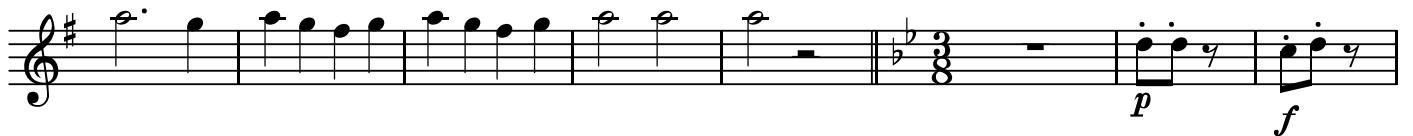

BK=19

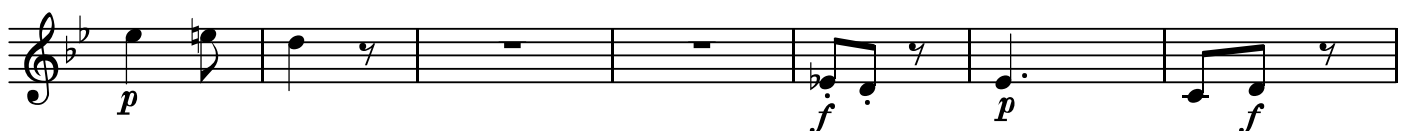

BK=20

BK=21

BK=22

BK=23

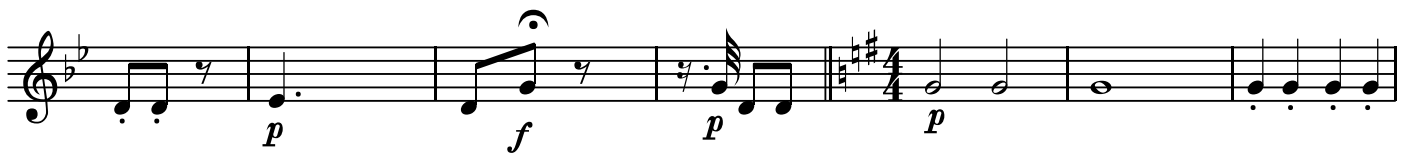

BK=24

BK=25

BK=26

BK=27

BK=28

BK=29

BK=30

BK=31

BK=32

BK=33

BK=34

BK=35

BK=36

BK=37

BK=38

BK=39

B

後宮からの誘拐  
序曲

W.A.Mozart

BK=1

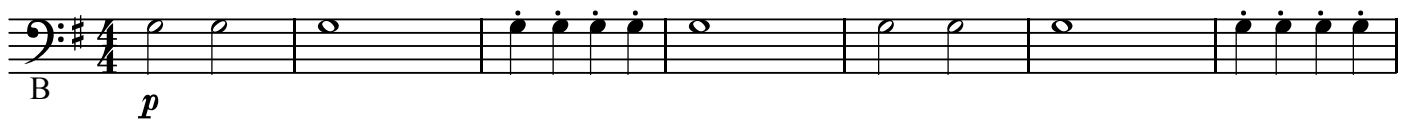

BK=2

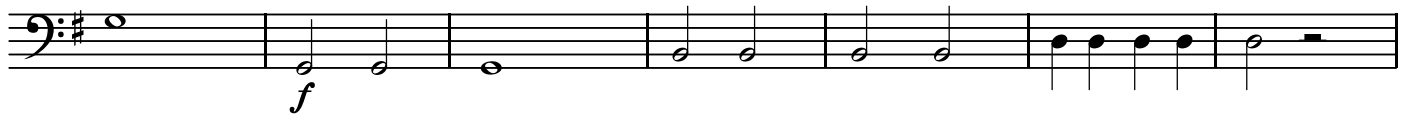

BK=3

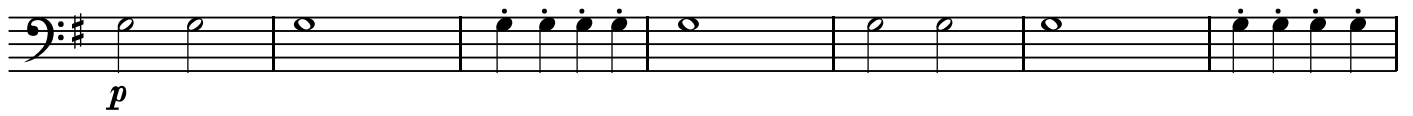

BK=4

BK=5

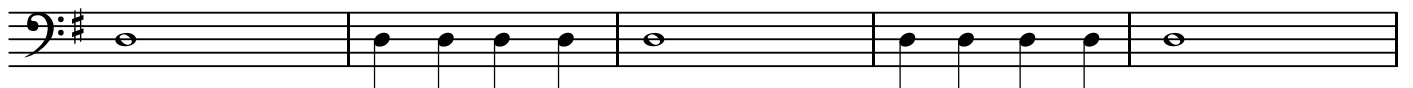

BK=6

BK=7

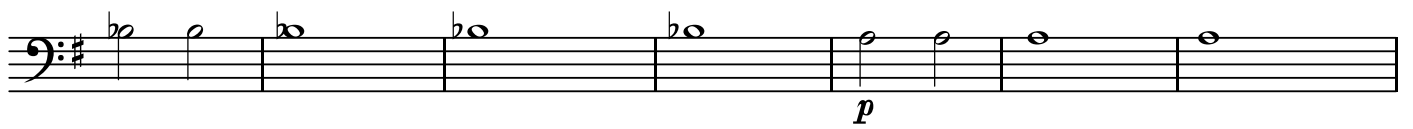

BK=8

BK=9

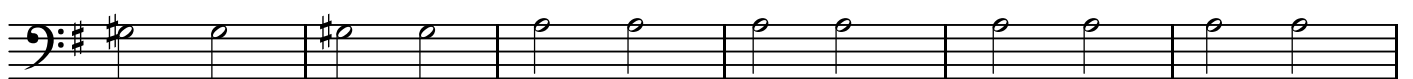

BK=10

BK=11

BK=12

BK=13

BK=14

BK=15

BK=16

BK=17

BK=18

BK=19

BK=20

BK=21

BK=22

BK=23

BK=24

BK=25

BK=26

BK=27

BK=28

BK=29

BK=30

BK=31

BK=32

BK=33

BK=34

BK=35

BK=36

BK=37

BK=38

BK=39

BK=40

BK=41

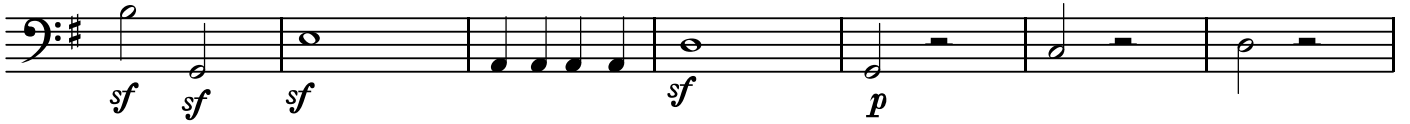

BK=42

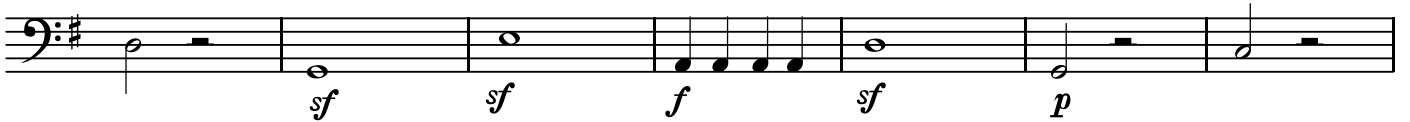

BK=43

BK=44

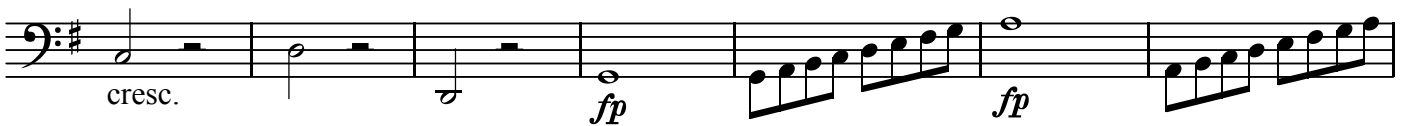

BK=45

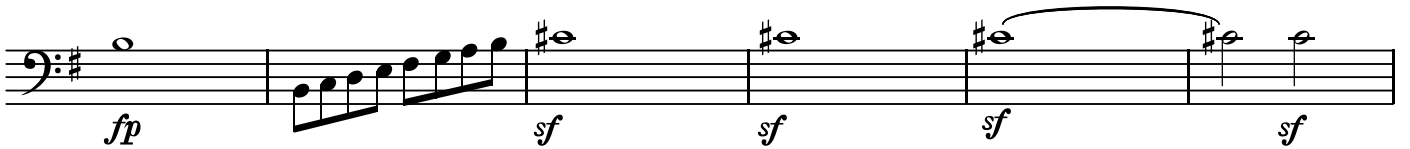

BK=46

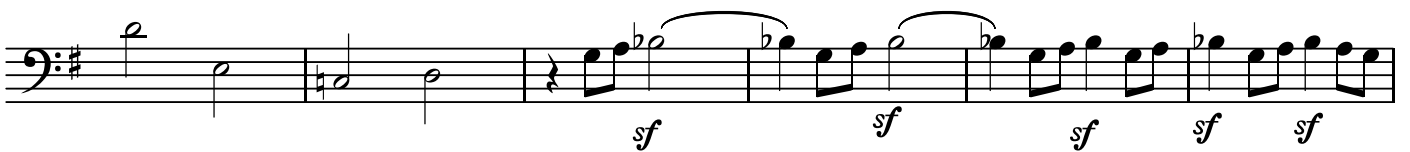

BK=47

BK=48

BK=49

