

Sn

3. Adagio

BK=1

BK=2

BK=3

BK=4

BK=5

BK=6

BK=7

BK=8

BK=9

BK=10

BK=11

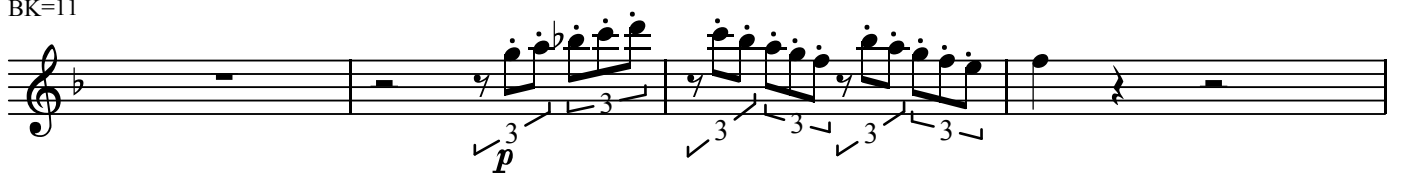

BK=12

BK=13

BK=14

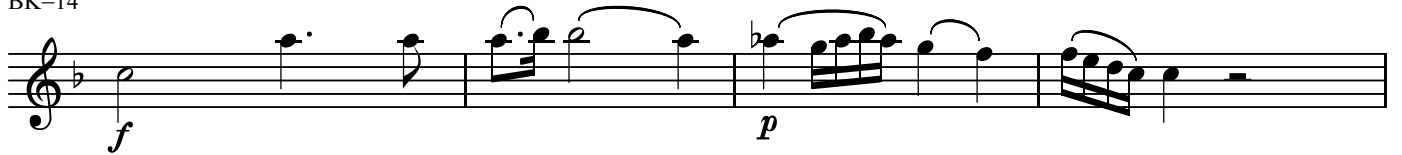

BK=15

BK=16

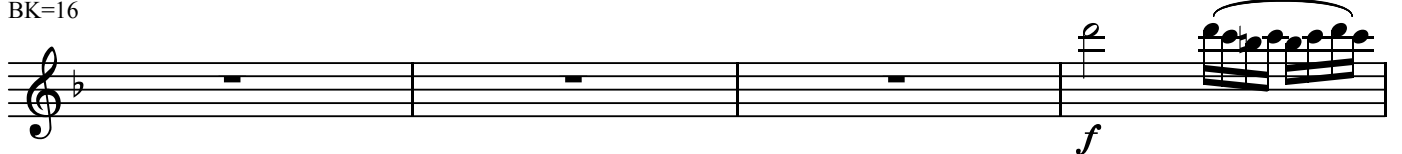

BK=17

BK=18

BK=19

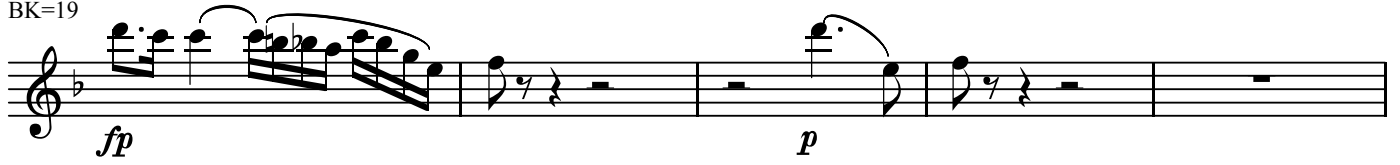

BK=20

BK=21

3. Adagio

BK=1

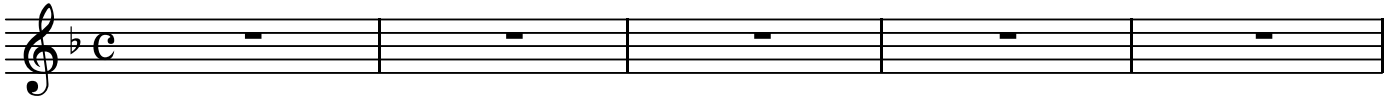

S
BK=2

BK=3

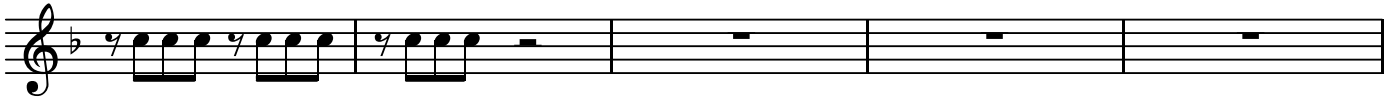

BK=4

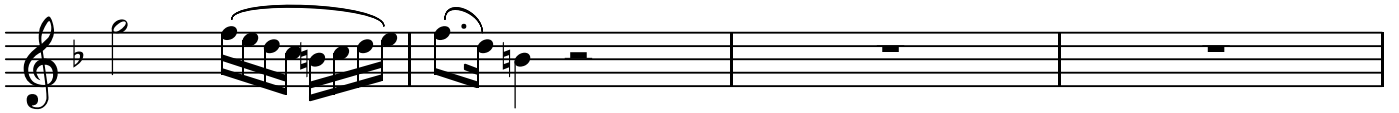

BK=5

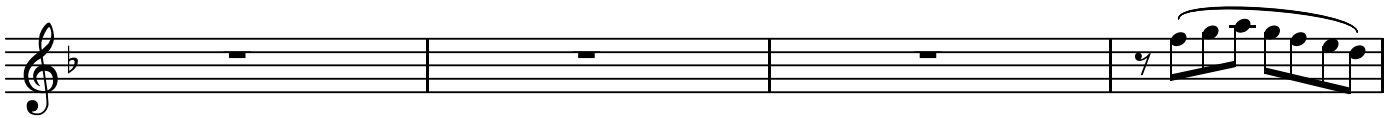

BK=6

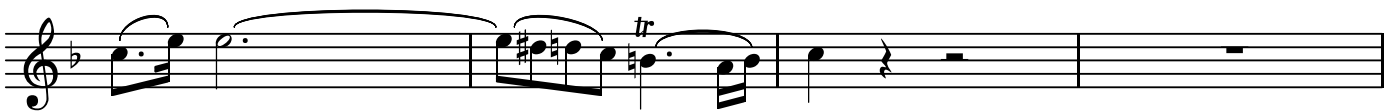

BK=7

BK=8

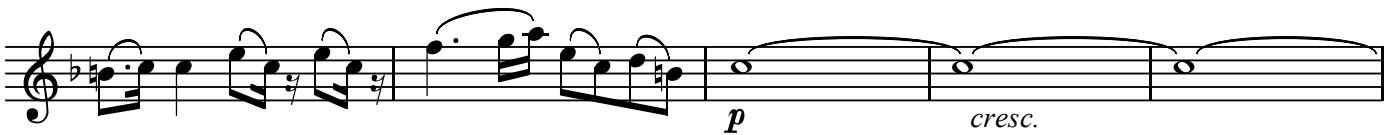

BK=9

BK=10

BK=11

BK=12

BK=13

BK=14

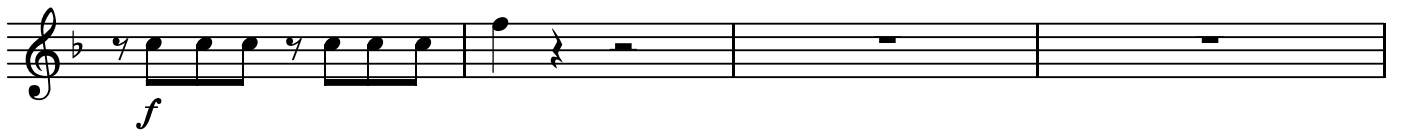

BK=15

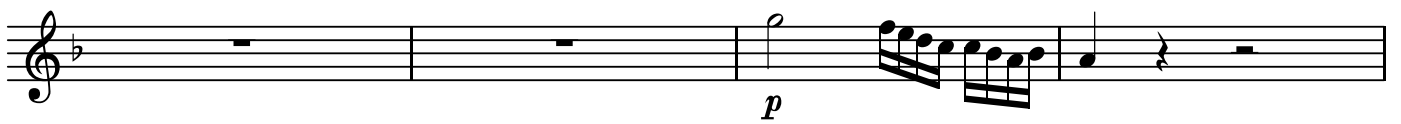

BK=16

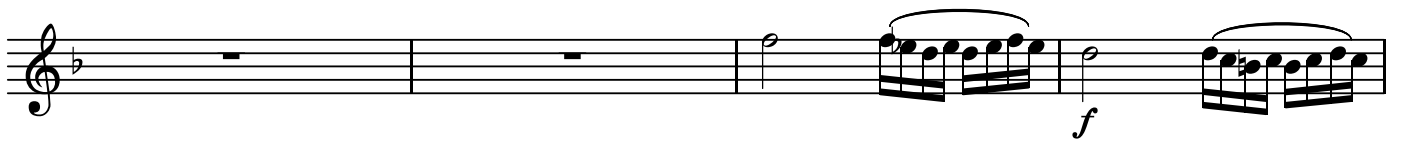

BK=17

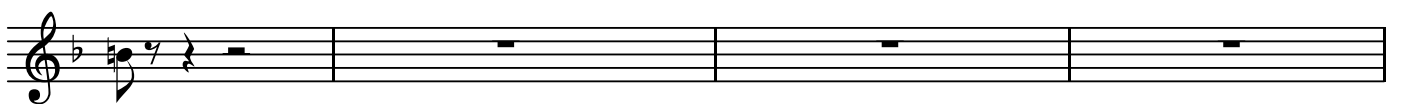

BK=18

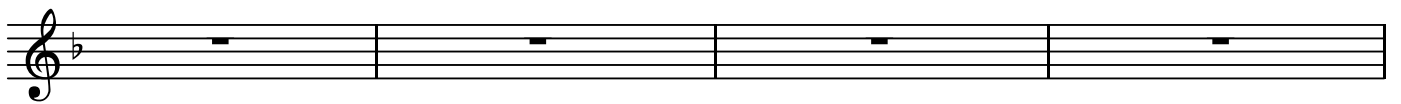

BK=19

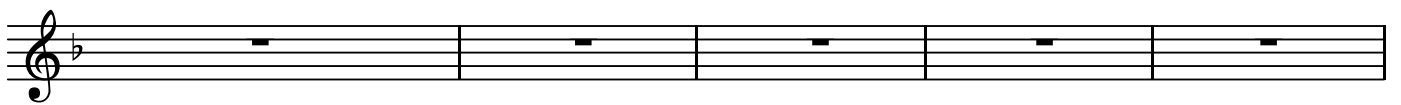

BK=20

BK=21

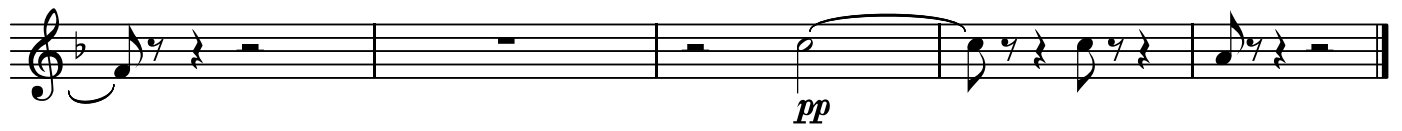

3. Adagio

BK=1

BK=2

BK=3

BK=4

BK=5

BK=6

BK=7

BK=8

BK=9

BK=10

BK=11

BK=12

BK=13

BK=14

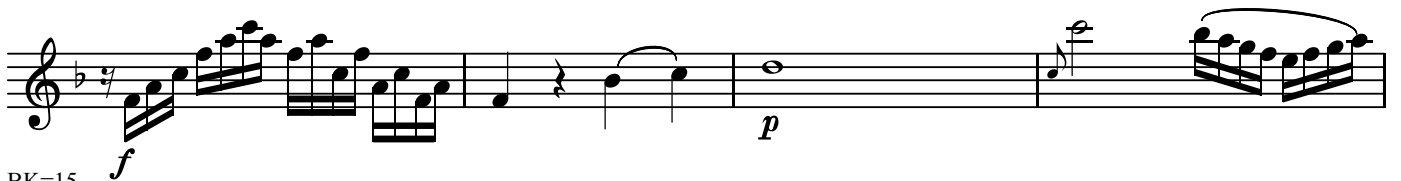

BK=15

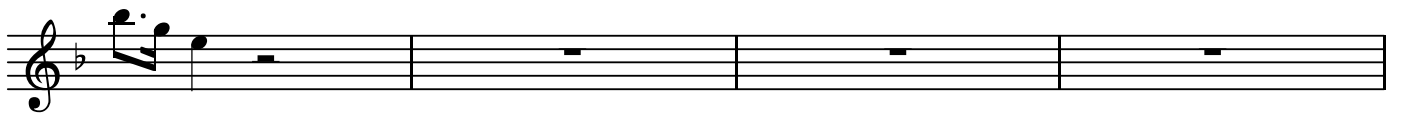

BK=16

BK=17

BK=18

BK=19

BK=20

BK=21

A single staff of music in 7/8 time, starting with a treble clef and a key signature of one flat (B-flat). The piece begins with a piano (*p*) dynamic. The first measure contains a quarter note G4, followed by a quarter rest, and then a beamed eighth-note triplet (A4, B4, C5) with a slur. The second measure starts with a quarter note B4, followed by a quarter rest, and then another beamed eighth-note triplet (A4, B4, C5) with a slur. The third measure begins with a quarter note B4, followed by two eighth notes (A4, G4), and then a quarter note F4. The fourth measure starts with a quarter note E4, followed by a quarter rest, and then a beamed eighth-note triplet (D4, E4, F4) with a slur. The fifth measure begins with a quarter note D4, followed by a quarter rest, and then a beamed eighth-note triplet (C4, D4, E4) with a slur. The sixth measure starts with a quarter note C4, followed by a quarter rest, and then a quarter note B3. The seventh measure begins with a quarter note A3, followed by a quarter rest, and then a quarter note G3. The eighth measure starts with a quarter note F3, followed by a quarter rest, and then a quarter note E3. The piece concludes with a double bar line. A pianissimo (*pp*) dynamic marking is placed below the staff between the third and fourth measures.

T

3. Adagio

BK=1

BK=2

BK=3

BK=4

BK=5

BK=6

BK=7

BK=8

BK=9

BK=10

BK=11

BK=12

BK=13

BK=14

BK=15

BK=16

BK=17

BK=18

BK=19

BK=20

BK=21

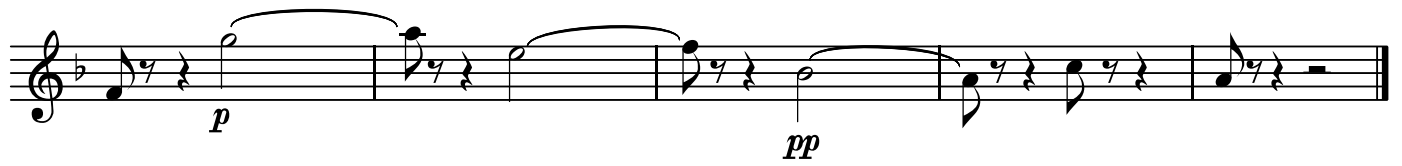

A single staff of music in treble clef with a key signature of one flat (B-flat). The piece consists of five measures. The first measure begins with a piano (*p*) dynamic marking. The second measure contains a *pp* (pianissimo) dynamic marking. The notation includes eighth notes, quarter notes, and half notes, with some notes beamed together and others tied across measure boundaries. The piece concludes with a double bar line.

B

3. Adagio

BK=1

BK=2

BK=3

BK=4

BK=5

BK=6

BK=7

BK=8

BK=9

BK=10

BK=11

BK=12

BK=13

BK=14

BK=15

BK=16

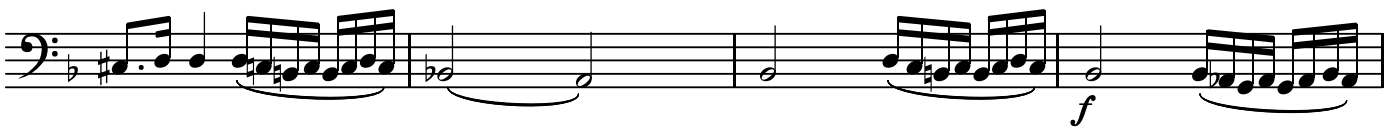

BK=17

BK=18

BK=19

BK=20

BK=21

A single staff of music in bass clef with a key signature of one flat (B-flat). The piece consists of five measures. The first measure begins with a piano (*p*) dynamic marking. The second measure contains a triplet of eighth notes. The third measure begins with a pianissimo (*pp*) dynamic marking. The piece concludes with a double bar line at the end of the fifth measure.

GB

3. Adagio

BK=1

BK=2

BK=3

BK=4

BK=5

BK=6

BK=7

BK=8

BK=9

BK=10

BK=11

BK=12

BK=13

BK=14 *f*

cresc.

BK=15 *f*

p

BK=16

f

BK=17

p

f

BK=18

fp

f

p

BK=19

f

p

p

BK=20

3 *3* *3* *3*

