

Sn

2つの行進曲 KV335

No. 1

W.A.Mozart

BK=1

BK=2

BK=3

BK=4

BK=5

BK=6

BK=7

BK=8

BK=9

BK=10

BK=11

BK=12

BK=13

BK=14

BK=15

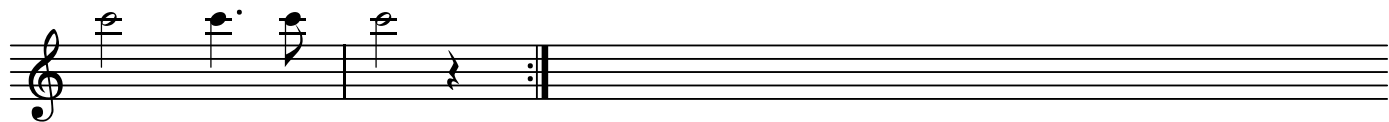

2つの行進曲 KV335
No. 1

W.A.Mozart

BK=1

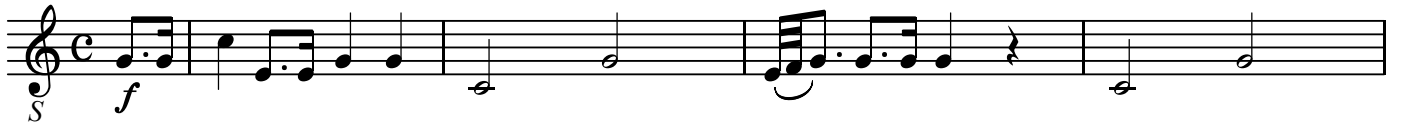

BK=2

BK=3

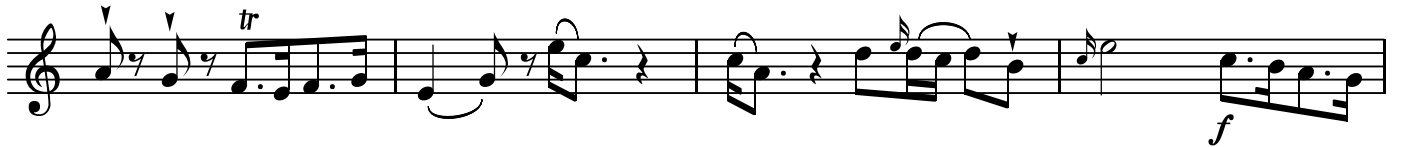

BK=4

BK=5

BK=6

BK=7

BK=8

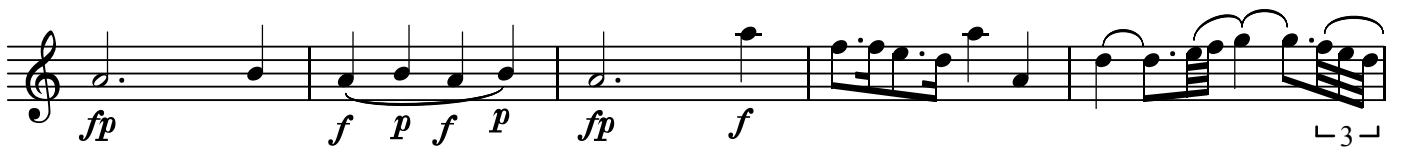

BK=9

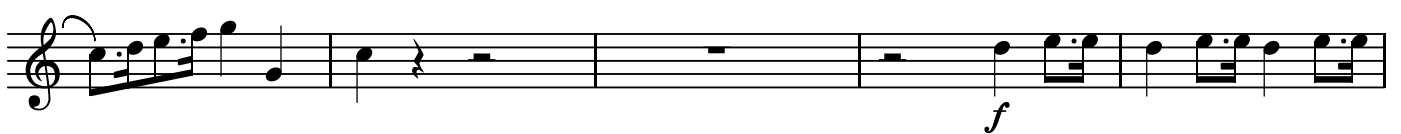

BK=10

BK=11

BK=12

BK=13

BK=14

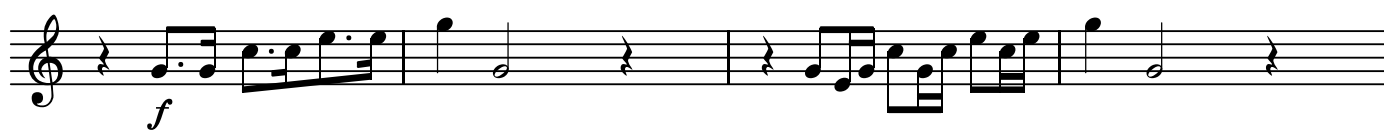

BK=15

2つの行進曲 KV335
No. 1

W.A.Mozart

BK=1

BK=2

BK=3

BK=4

BK=5

BK=6

BK=7

BK=8

BK=9

BK=10

BK=11

BK=12

BK=13

BK=14

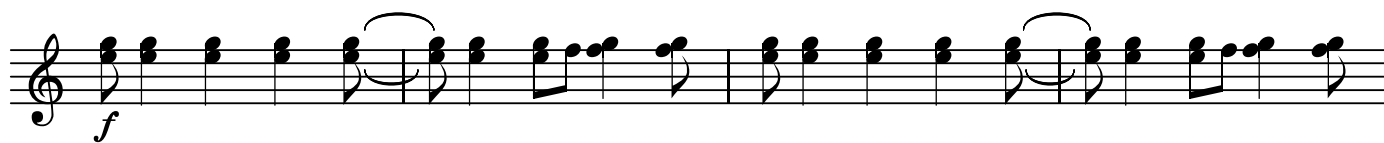

BK=15

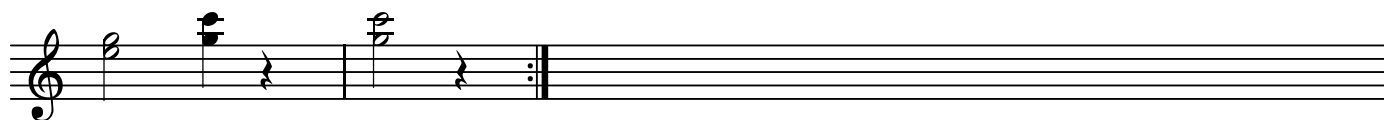

2つの行進曲 KV335
No. 1

W.A.Mozart

BK=1

BK=2

BK=3

BK=4

BK=5

BK=6

BK=7

BK=8

BK=9

BK=10

BK=11

BK=12

BK=13

BK=14

BK=15

2つの行進曲 KV335
No. 1

W.A.Mozart

BK=1

BK=2

BK=3

BK=4

BK=5

BK=6

BK=7

BK=8

BK=9

BK=10

BK=11

BK=12

BK=13

BK=14

BK=15

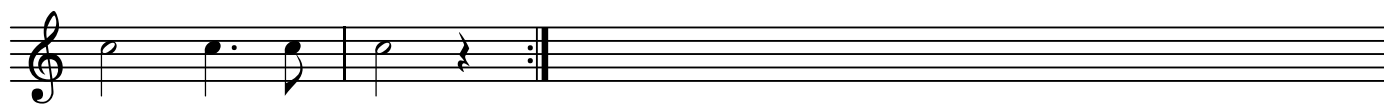

2つの行進曲 KV335
No. 1

W.A.Mozart

BK=1

BK=2

BK=3

BK=4

BK=5

BK=6

BK=7

BK=8

BK=9

BK=10

BK=11

BK=12

BK=13

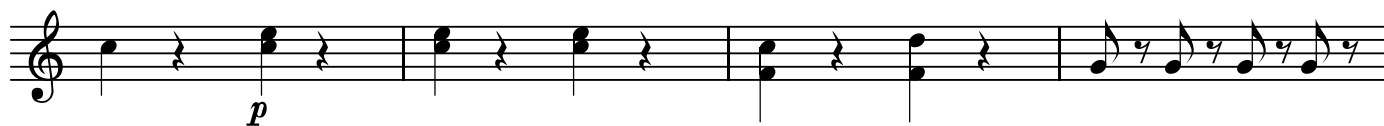

BK=14

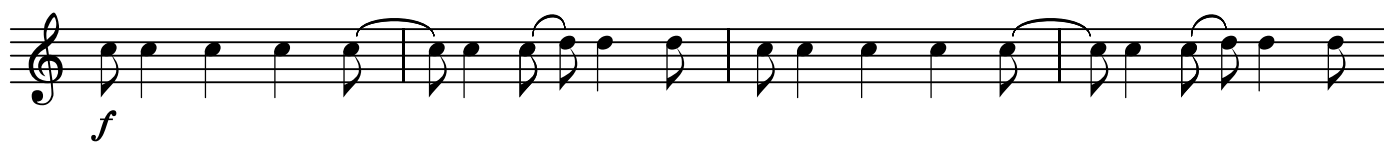

BK=15

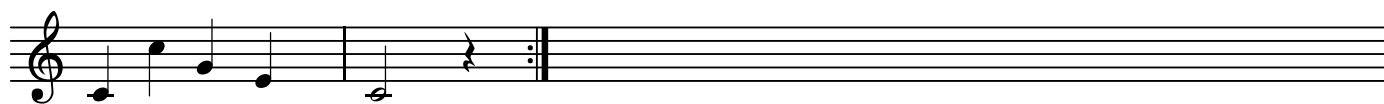

B

2つの行進曲 KV335
No. 1

W.A.Mozart

BK=1

BK=2

BK=3

BK=4

BK=5

BK=6

BK=7

BK=8

BK=9

BK=10

BK=11

BK=12

BK=13

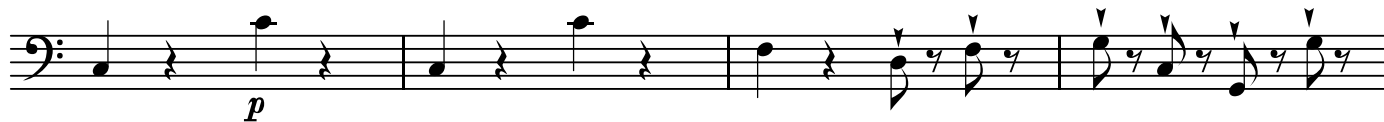

BK=14

BK=15

