

Sn

7. Finale

BK=1

Presto

Sn
BK=2

BK=3

BK=4

BK=5

BK=6

BK=7

BK=8

BK=9

BK=10

BK=21

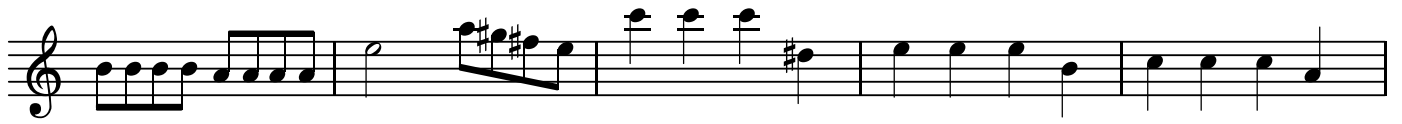

BK=22

BK=23

BK=24

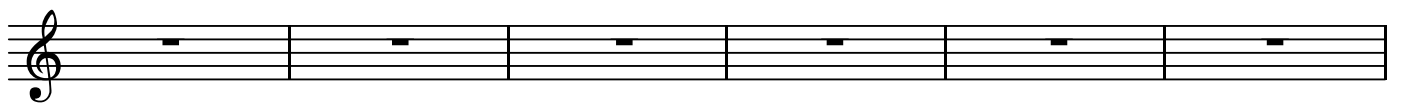

BK=25

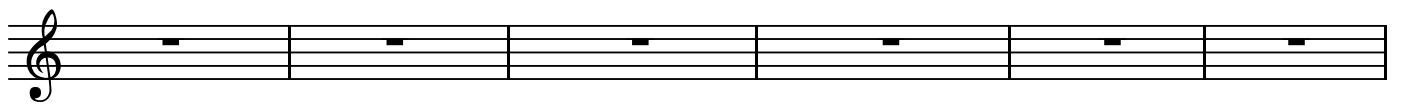

BK=26

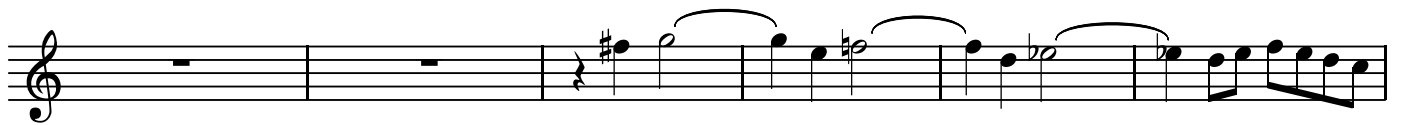

BK=27

BK=28

BK=29

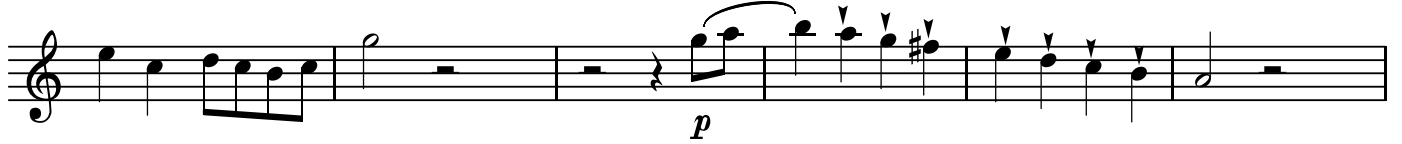

BK=30

BK=31

BK=32

BK=33

BK=34

BK=35

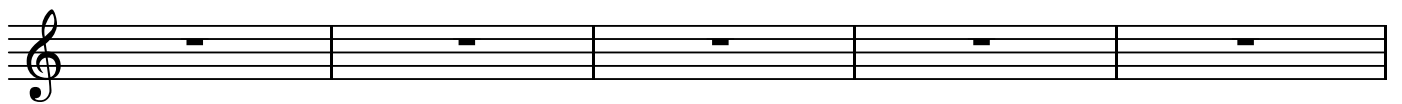

BK=36

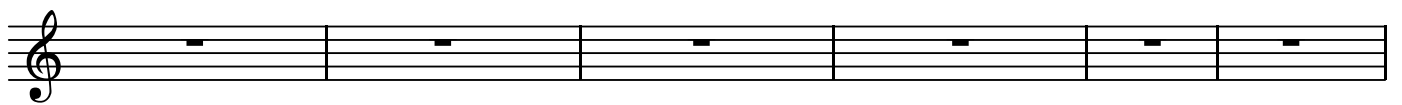

BK=37

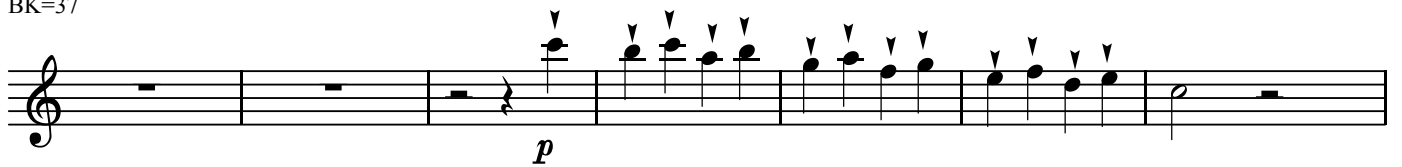

BK=38

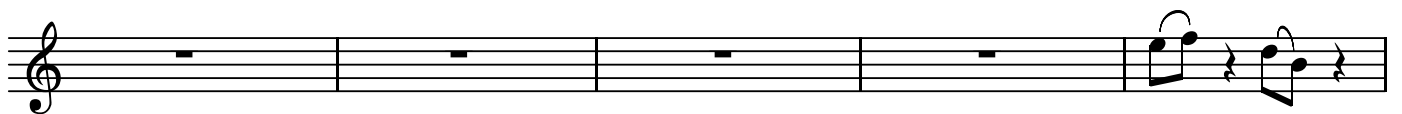

BK=39

BK=40

BK=41

BK=42

BK=43

BK=44

BK=45

BK=46

BK=47

BK=48

BK=49

BK=50

BK=51

BK=52

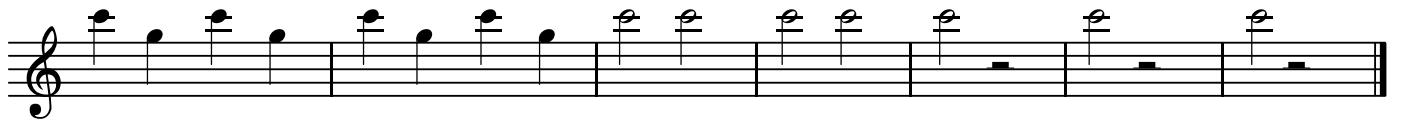

BK=1

BK=2

BK=3

BK=4

BK=5

BK=6

BK=7

BK=8

BK=9

BK=10

BK=41

BK=42 *pp*

BK=43

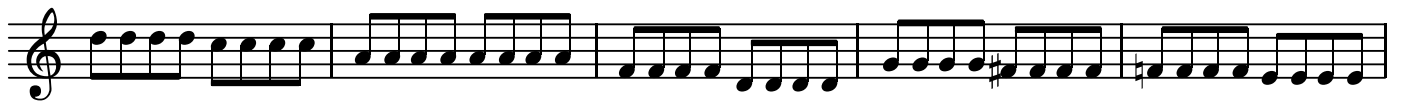

BK=44

BK=45

BK=46

BK=47

BK=48

BK=49

BK=50

BK=11

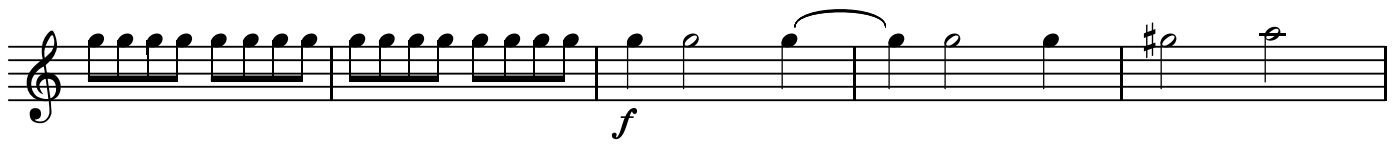

BK=12

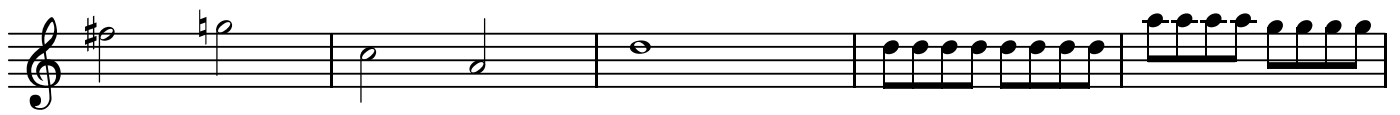

BK=13

BK=14

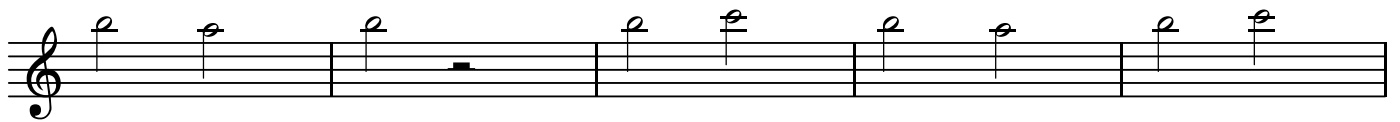

BK=15

BK=16

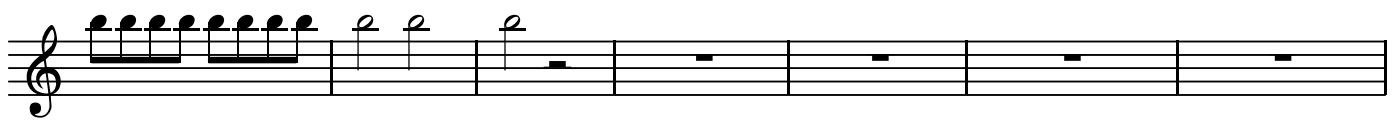

BK=17

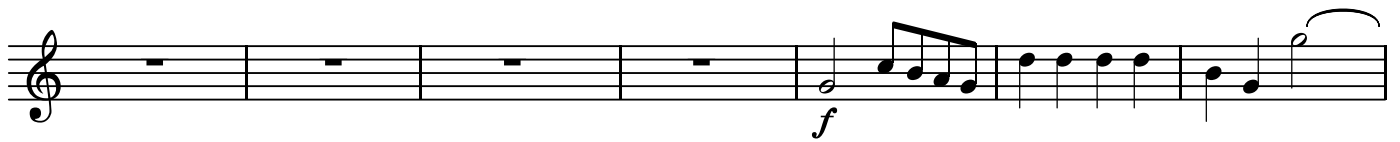

BK=18

BK=19

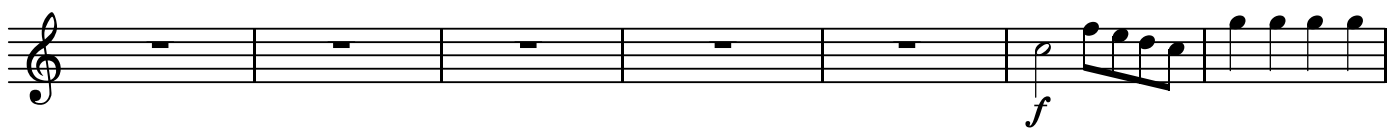

BK=20

BK=21

BK=22

BK=23

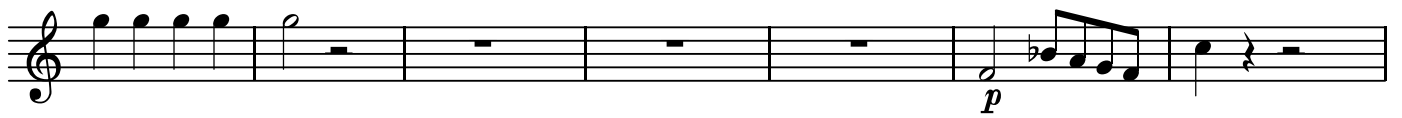

BK=24

BK=25

BK=26

BK=27

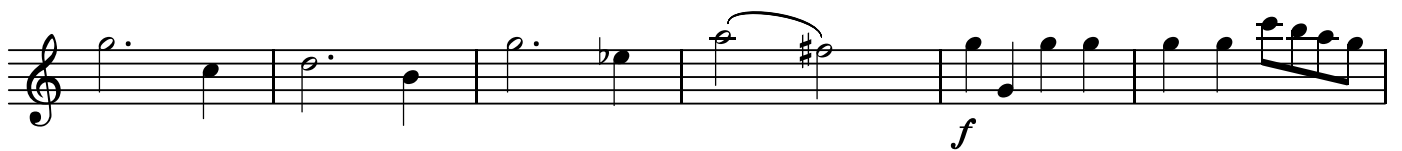

BK=28

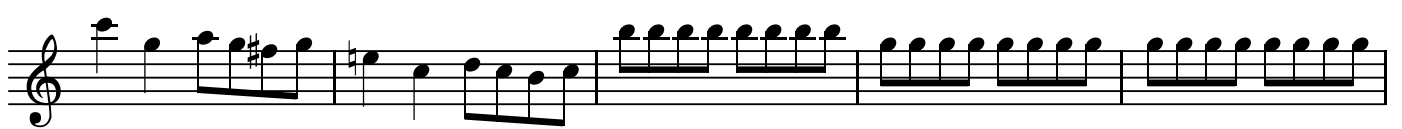

BK=29

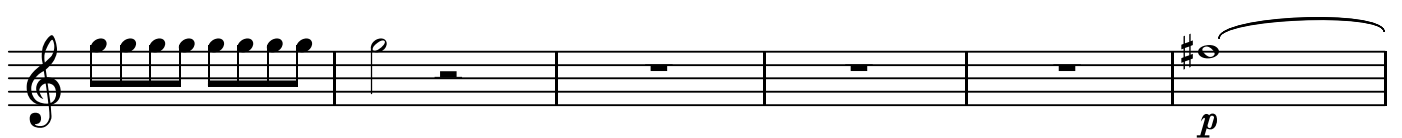

BK=30

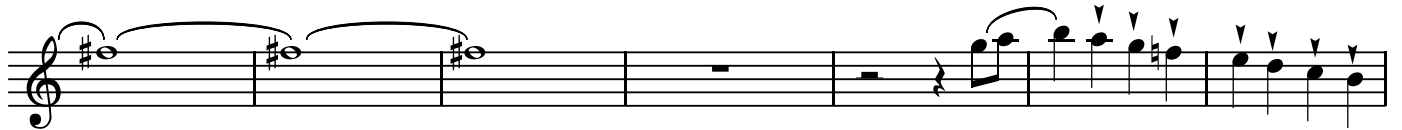

BK=51

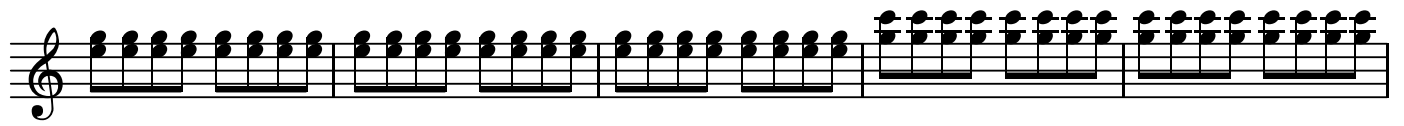

BK=52

7. Finale

BK=1

BK=2

BK=3

BK=4

BK=5

BK=6

BK=7

BK=8

BK=9

BK=10

BK=31

BK=32

BK=33

BK=34

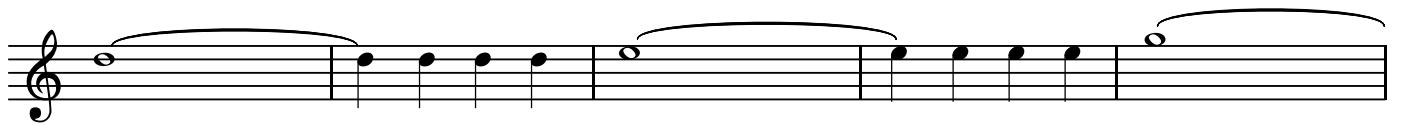

BK=35

BK=36

BK=37

BK=38

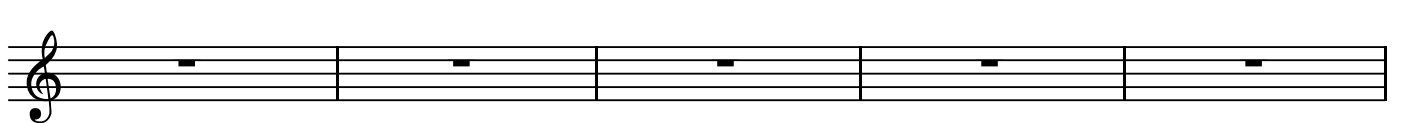

BK=39

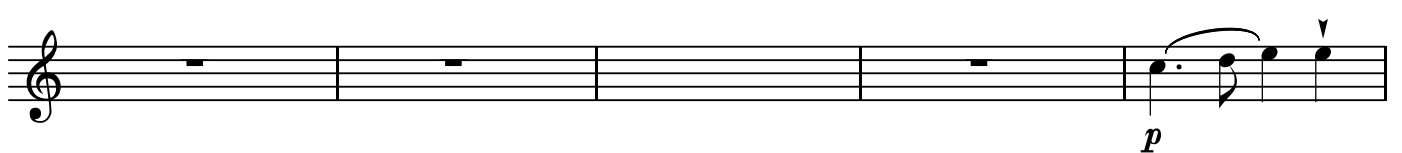

BK=40

BK=41

BK=42

BK=43

BK=44

BK=45

BK=46

BK=47

BK=48

BK=49

BK=50

BK=51

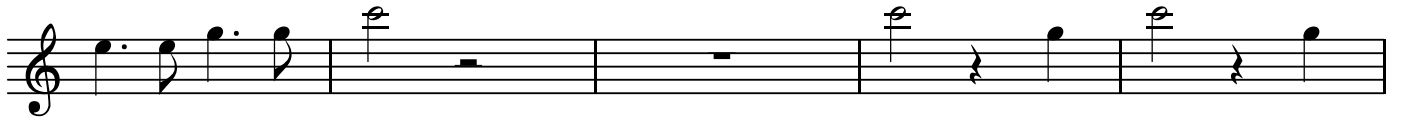

BK=52

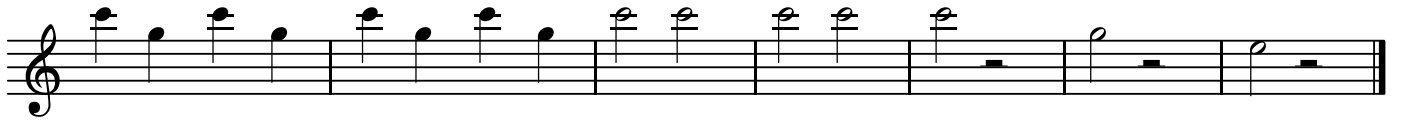

T1

7. Finale

BK=1

BK=3

BK=4

BK=5

BK=6

BK=7

BK=8

BK=9

BK=10

BK=11

BK=12

BK=13

BK=14

BK=15

BK=16

BK=17

BK=18

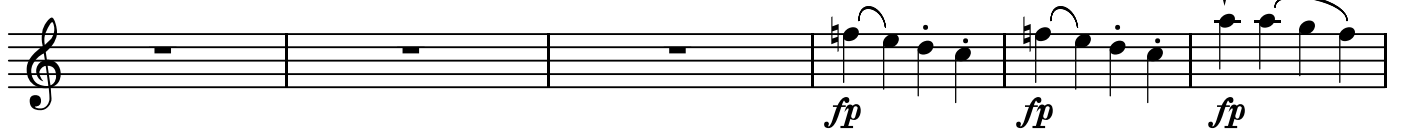

BK=19

BK=20

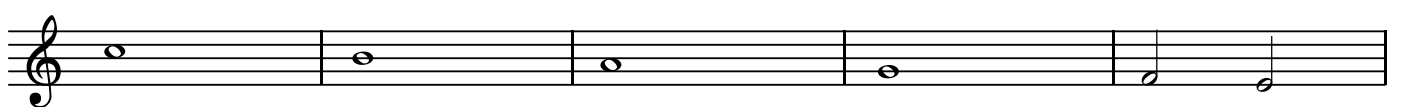

BK=41

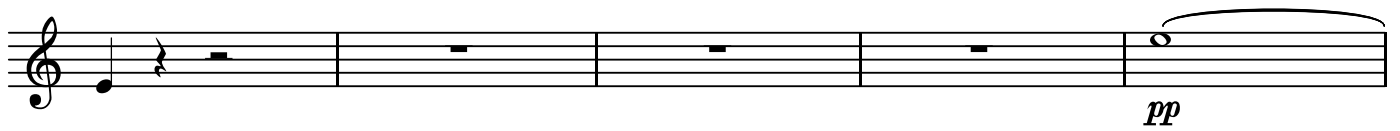

BK=42

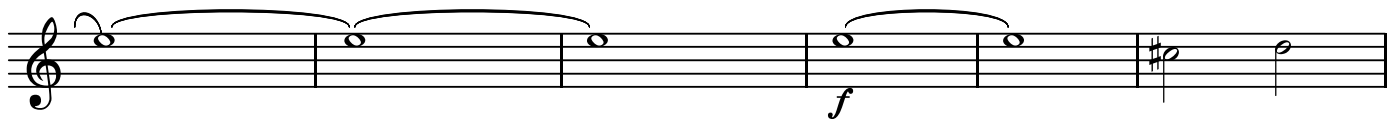

BK=43

BK=44

BK=45

BK=46

BK=47

BK=48

BK=49

BK=50

BK=51

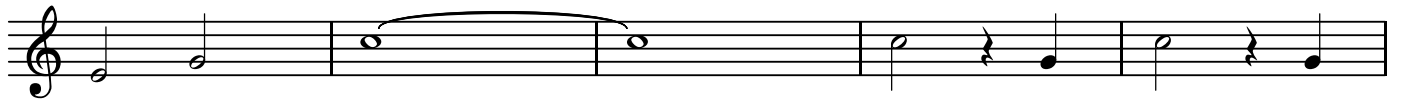

BK=52

BK=11

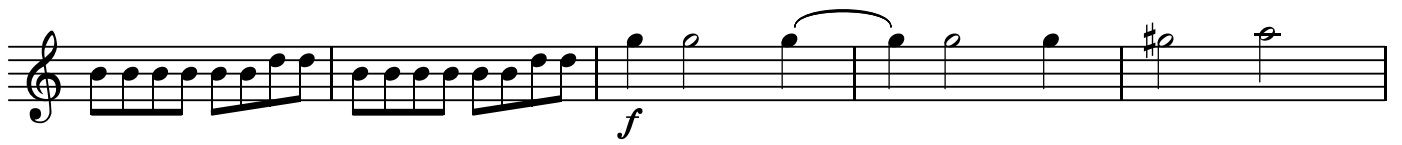

BK=12

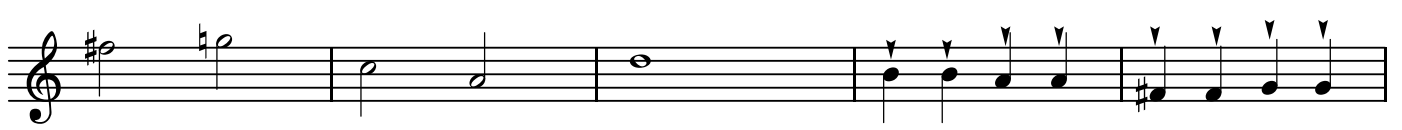

BK=13

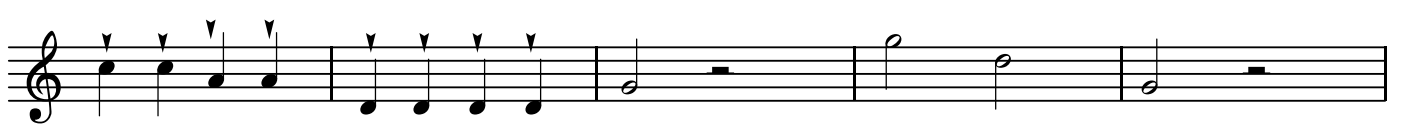

BK=14

BK=15

BK=16

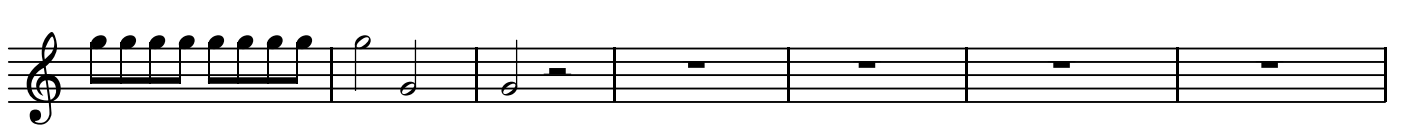

BK=17

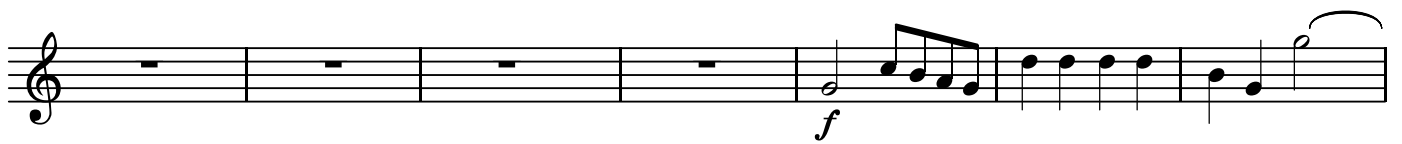

BK=18

BK=19

BK=20

BK=21

BK=22

BK=23

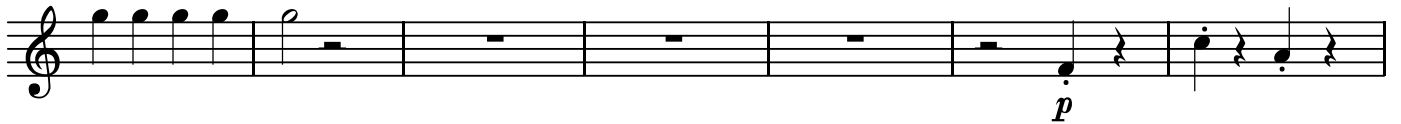

BK=24

BK=25

BK=26

BK=27

BK=28

BK=29

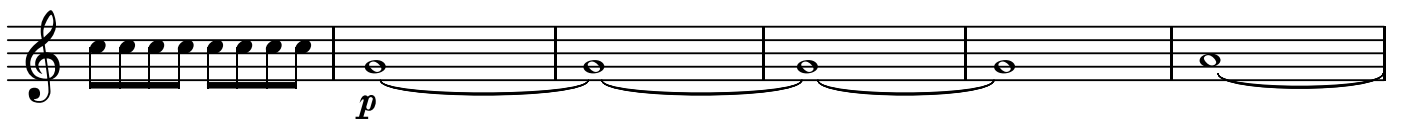

BK=30

BK=31

BK=32

BK=33

BK=34

BK=35

BK=36

BK=37

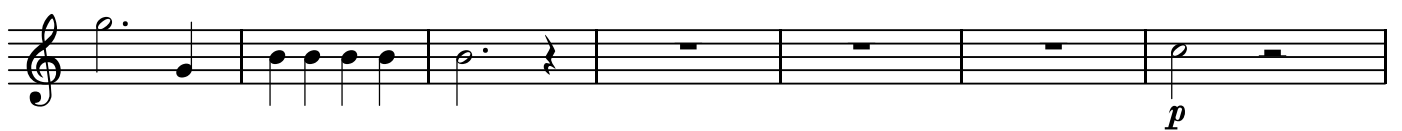

BK=38

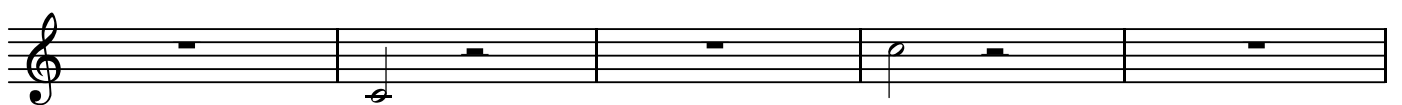

BK=39

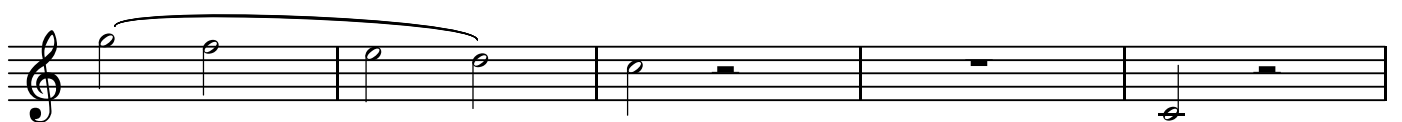

BK=40

BK=41

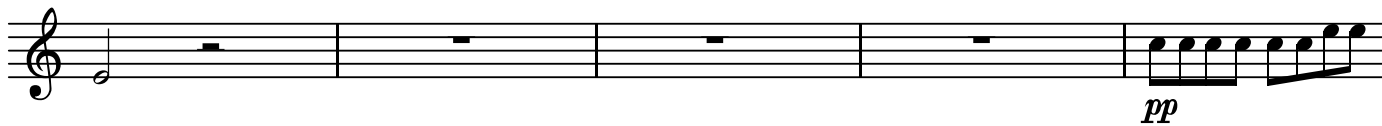

BK=42

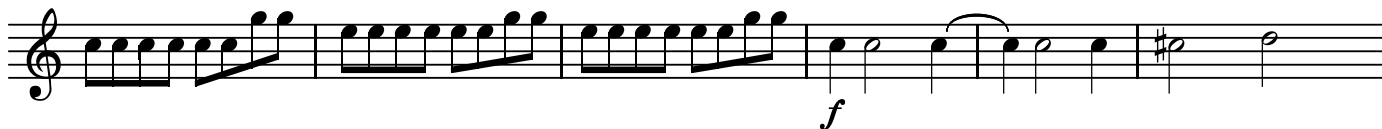

BK=43

BK=44

BK=45

BK=46

BK=47

BK=48

BK=49

BK=50

BK=21

BK=22

BK=23

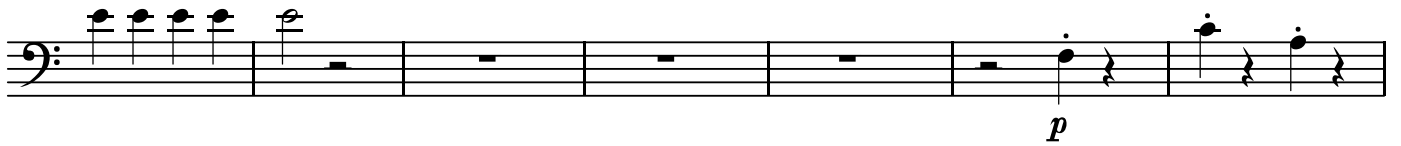

BK=24

BK=25

BK=26

BK=27

BK=28

BK=29

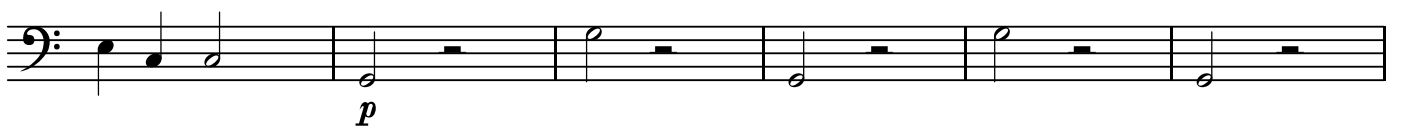

BK=30

BK=31

BK=32

BK=33

BK=34

BK=35

BK=36

BK=37

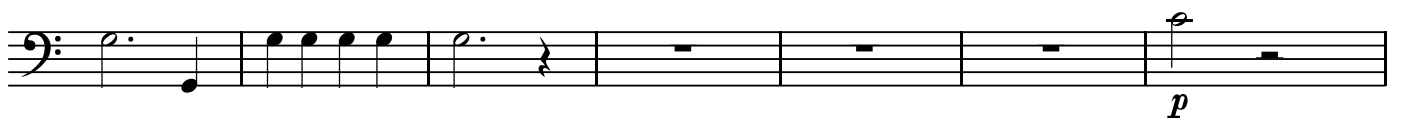

BK=38

BK=39

BK=40

