

6. Menuetto

BK=1

BK=2

BK=3

BK=4

BK=5

BK=6

BK=7

BK=8

BK=9

BK=10

BK=11

BK=12

BK=13

BK=14

BK=15

BK=16

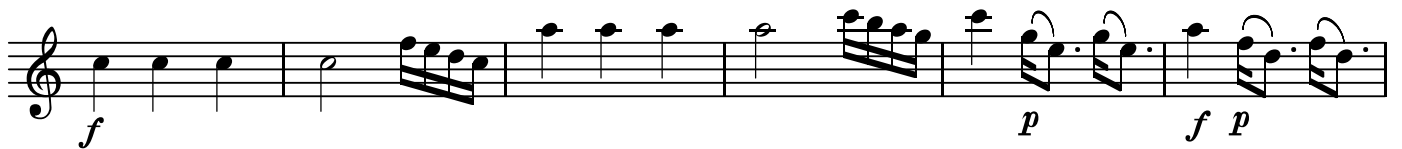

BK=17

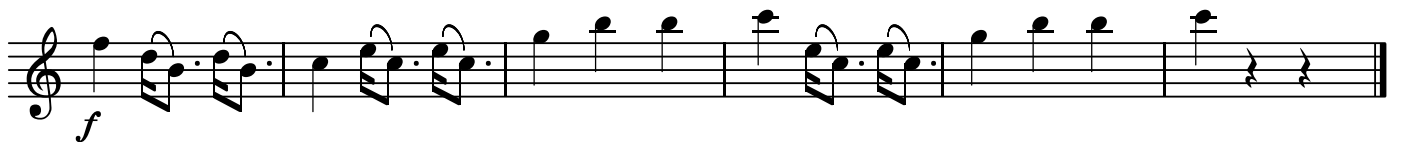

6. Menuetto

BK=1

f

BK=2

p

BK=3

cresc. *f*

BK=4

1. 2.

BK=5

p

BK=6

p

BK=7

tr 1. 2. *f* *p*

BK=8

p

BK=9

f *tr*

BK=10

tr *p*

BK=11

BK=12

BK=13

BK=14

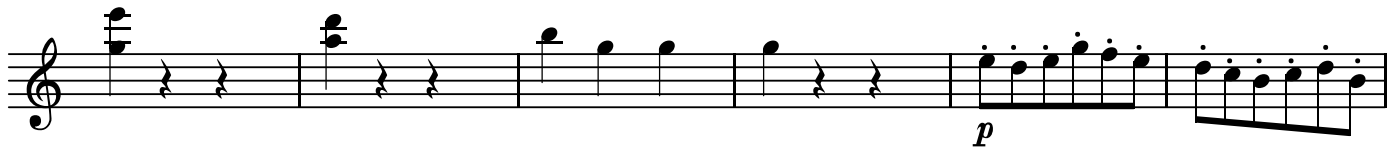

BK=15

BK=16

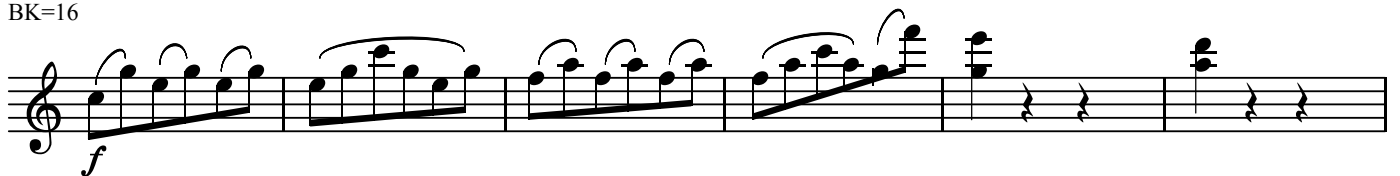

BK=17

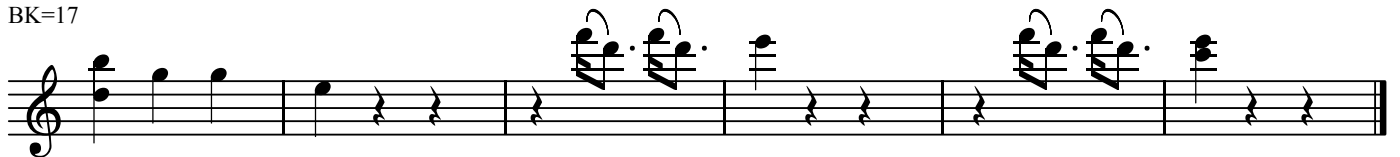

6. Menuetto

BK=1

BK=2

BK=3

BK=4

BK=5

BK=6

BK=7

BK=8

BK=9

BK=10

BK=11

BK=12

BK=13

BK=14

BK=15

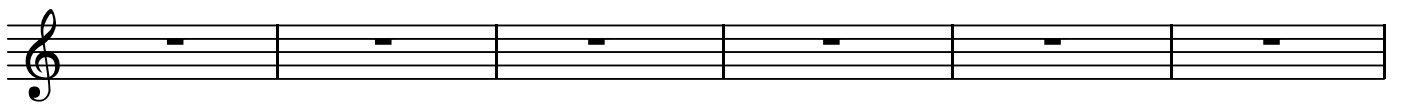

BK=16

BK=17

6. Menuetto

BK=1

BK=2

BK=3

BK=4

BK=5

BK=6

BK=7

BK=8

BK=9

BK=10

BK=11

BK=12

BK=13

BK=14

BK=15

BK=16

BK=17

T1

6. Menuetto

BK=1

BK=2

BK=3

BK=4

BK=5

BK=6

BK=7

BK=8

BK=9

BK=10

6. Menuetto

BK=1

BK=2

BK=3

BK=4

BK=5

BK=6

BK=7

BK=8

BK=9

BK=10

BK=11

BK=12

BK=13

BK=14

BK=15

BK=16

BK=17

6. Menuetto

BK=1

BK=2

BK=3

BK=4

BK=5

BK=6

BK=7

Menuetto D.C f

BK=8

BK=9

BK=10

BK=11

BK=12

BK=13

BK=14

BK=15

BK=16

BK=17
