

Sn

SERENADE (Posthorn Serenade) KV320
1. Adagio maestoso

W.A.Mozart

BK=1

Adagio

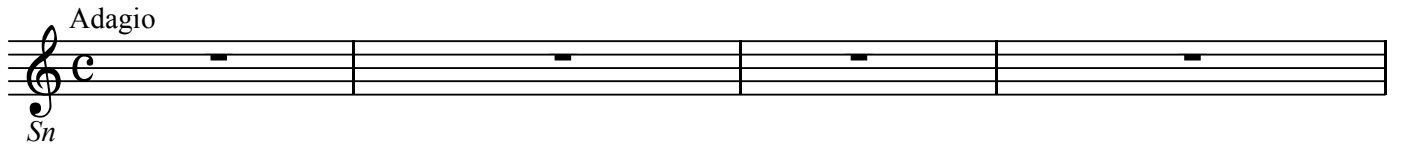

Sn

BK=2

Allegro

p *f*

BK=3

BK=4

BK=5

p

BK=6

f

BK=7

BK=8

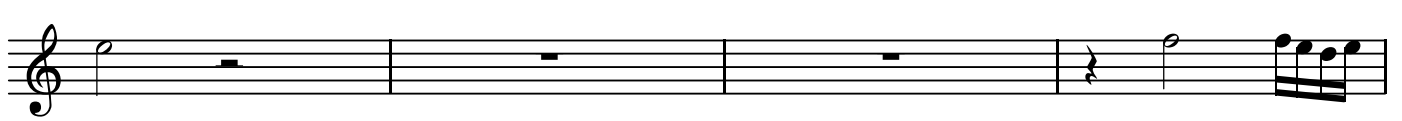

BK=9

BK=10

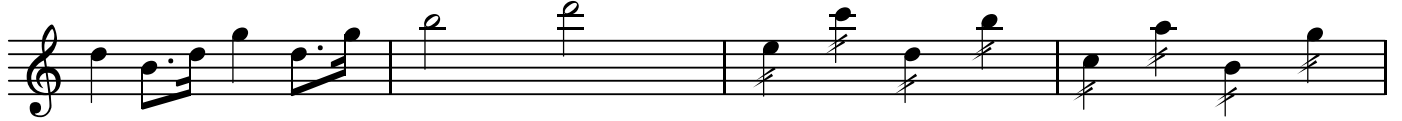

BK=11

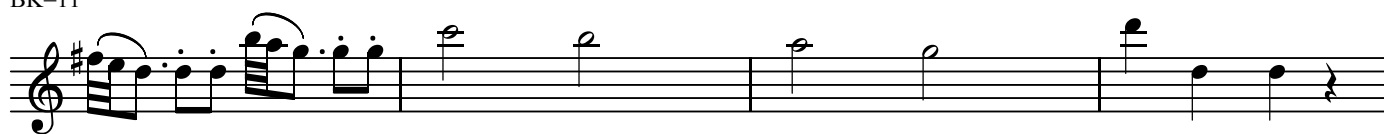

BK=12

BK=13

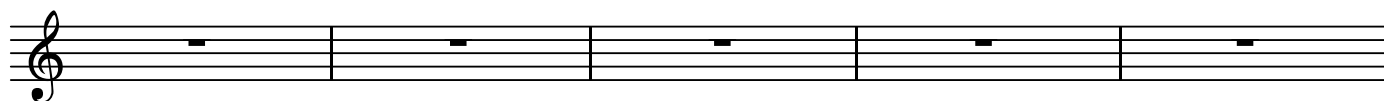

BK=14

BK=15

BK=16

BK=17

BK=18

BK=19

BK=20

BK=21

BK=22

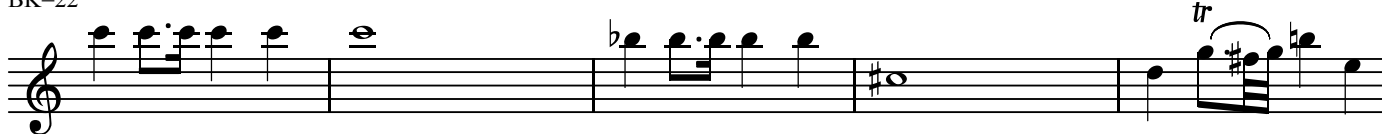

BK=23

BK=24

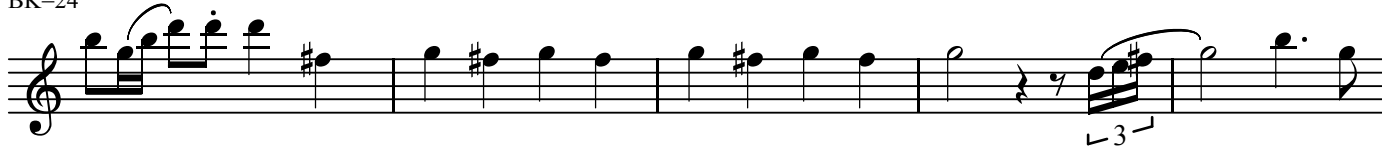

BK=25

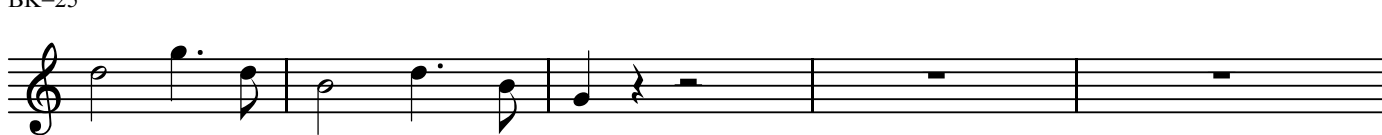

BK=26

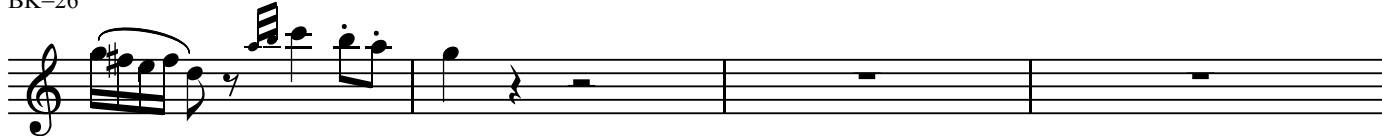

BK=27

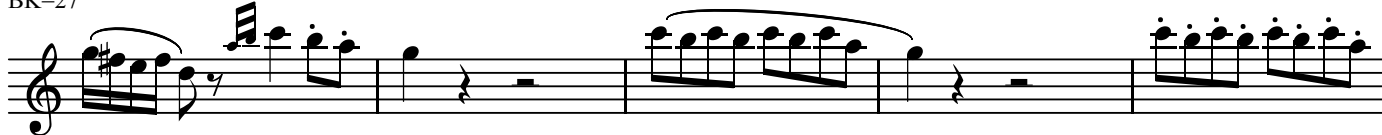

BK=28

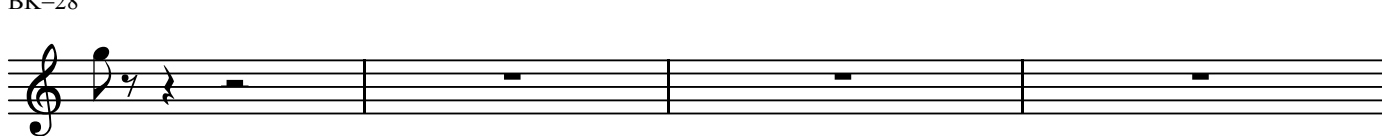

BK=29

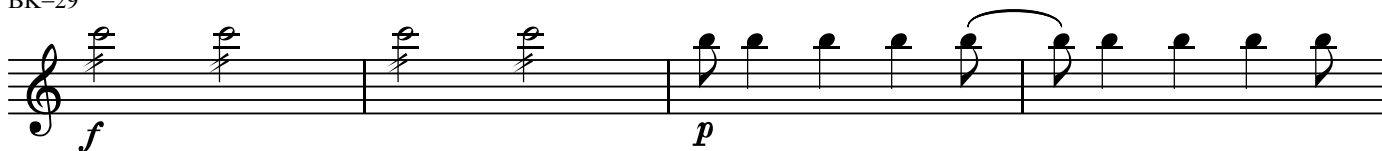

BK=30

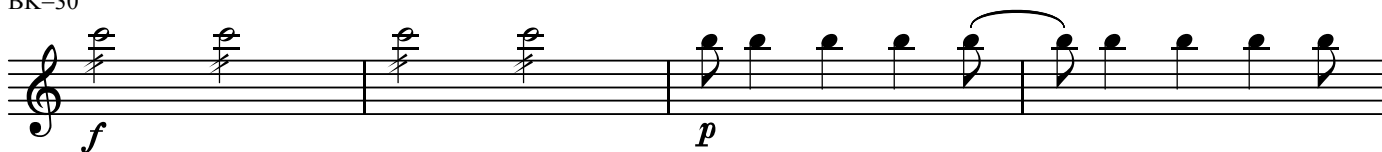

BK=51

BK=52

BK=53

BK=54

BK=55

BK=56

BK=57

BK=58

BK=59

BK=60

SERENADE (Posthorn Serenade) KV320
1. Adagio maestoso

W.A.Mozart

BK=1

BK=2

BK=3

BK=4

BK=5

BK=6

BK=7

BK=8

BK=9

BK=10

BK=11

BK=12

BK=13

BK=14

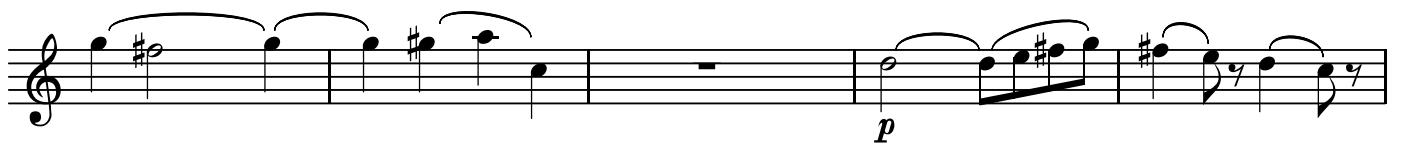

BK=15

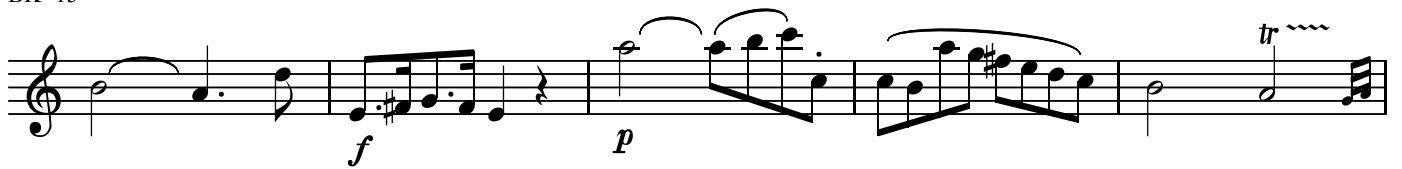

BK=16

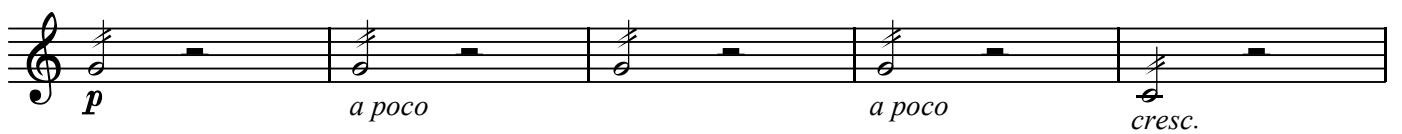

BK=17

BK=18

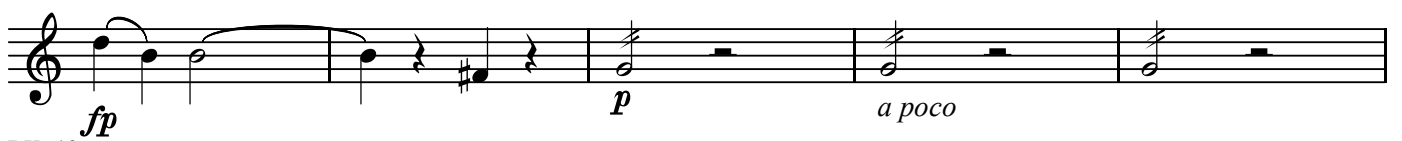

BK=19

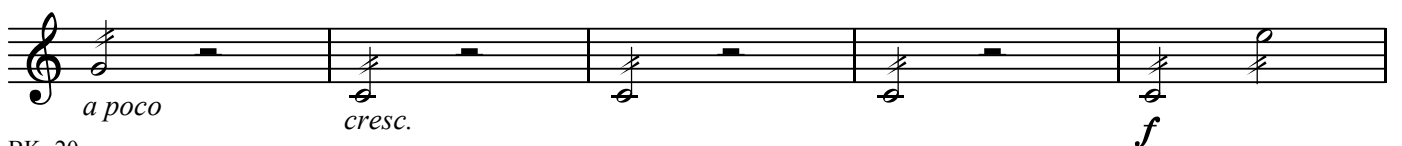

BK=20

BK=21

BK=22

BK=23

BK=24

BK=25

BK=26

BK=27

BK=28

BK=29

BK=30

BK=31

BK=32

BK=33

BK=34

BK=35

BK=36

BK=37

BK=38

BK=39

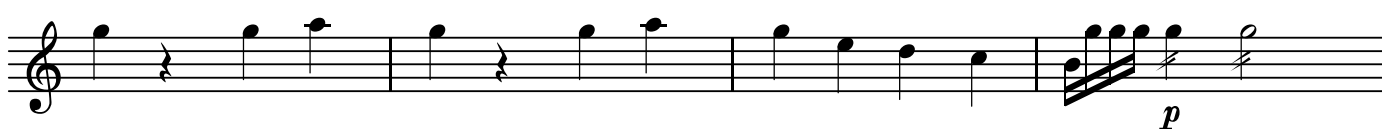

BK=40

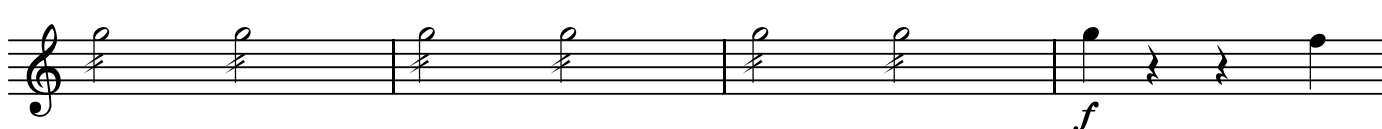

BK=41

BK=42

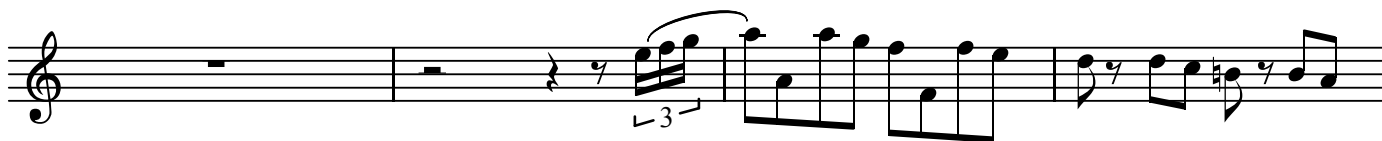

BK=43

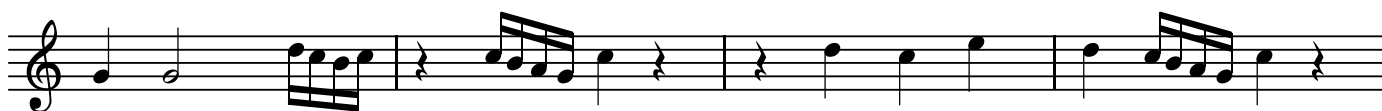

BK=44

BK=45

BK=46

BK=47

BK=48

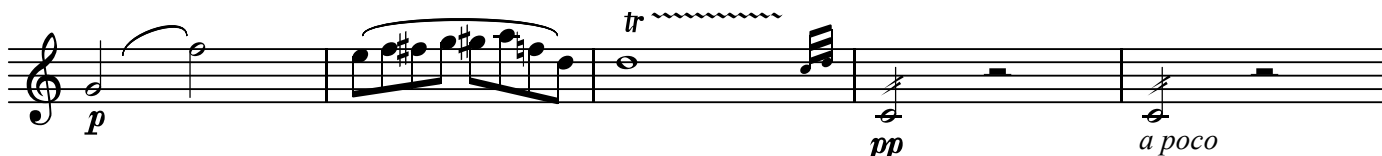

BK=49

BK=50

BK=51

BK=52

BK=53

BK=54

BK=55

BK=56

BK=57

BK=58

BK=59

BK=60

SERENADE (Posthorn Serenade) KV320
1. Adagio maestoso

W.A.Mozart

BK=1

BK=2

BK=3

BK=4

BK=5

BK=6

BK=7

BK=8

BK=9

BK=10

BK=11

BK=12

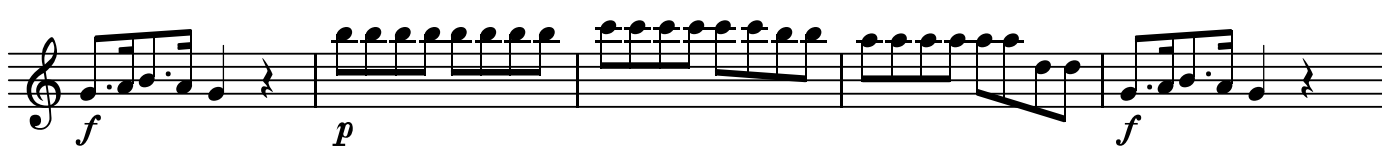

BK=13

BK=14

BK=15

BK=16

BK=17

BK=18

BK=19

BK=20

BK=21

BK=22

BK=23

BK=24

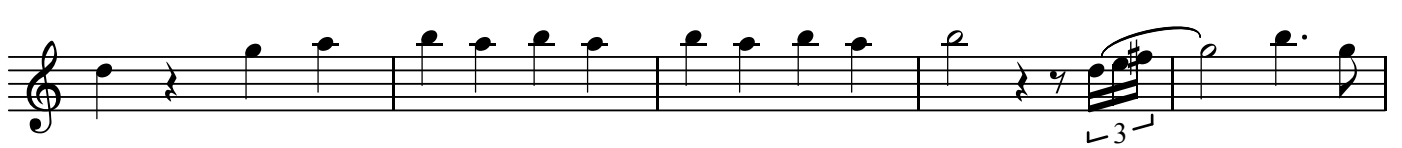

BK=25

BK=26

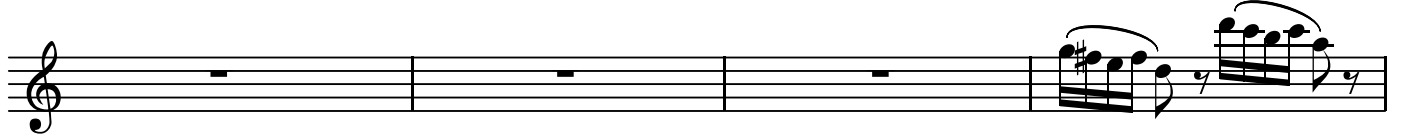

BK=27

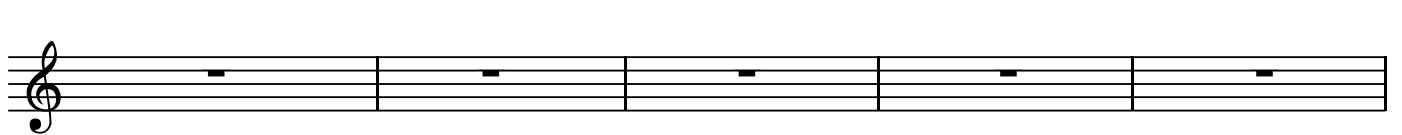

BK=28

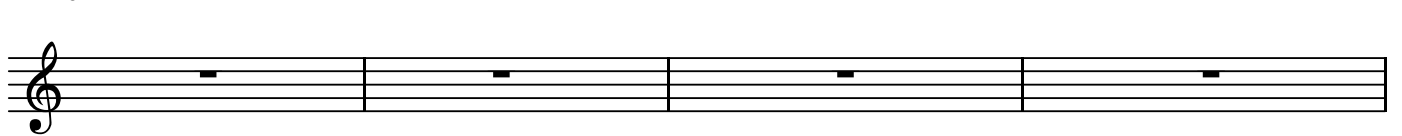

BK=29

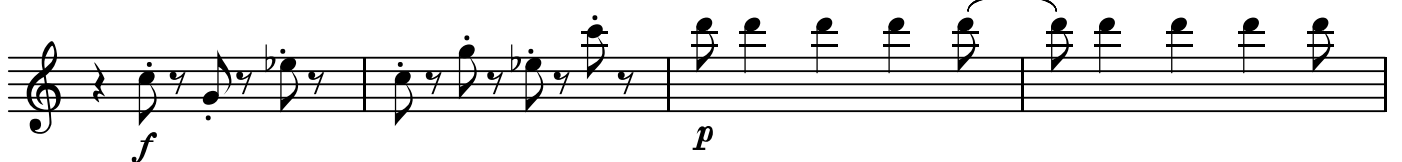

BK=30

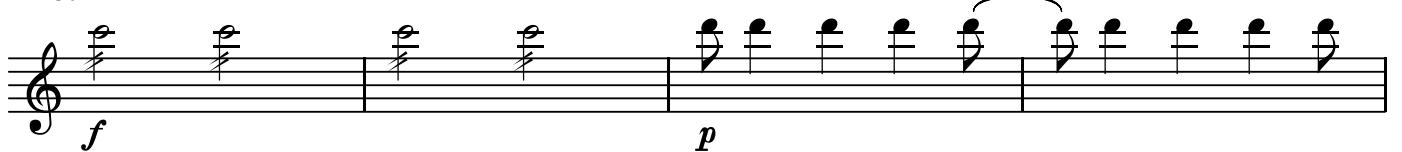

BK=31

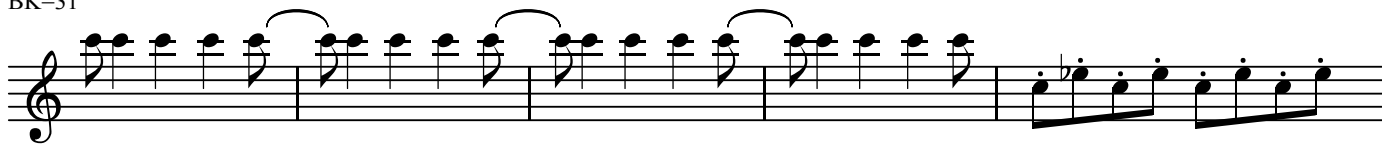

BK=32

BK=33

BK=34

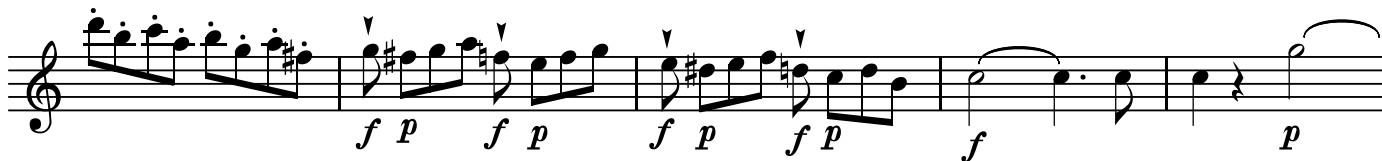

BK=35

BK=36

BK=37

BK=38

BK=39

BK=40

BK=41

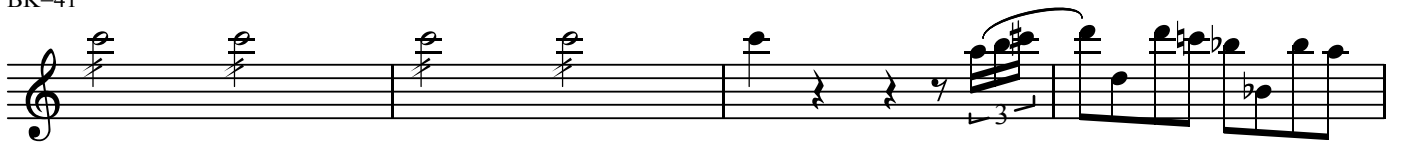

BK=42

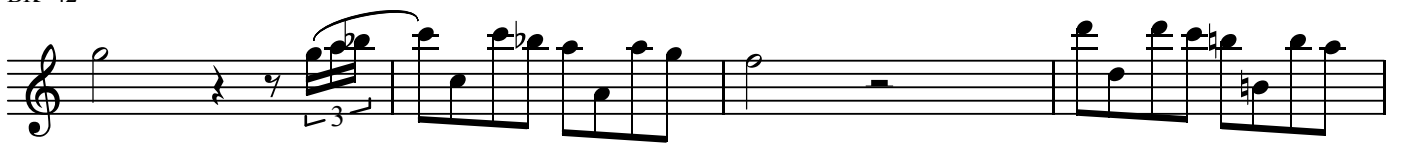

BK=43

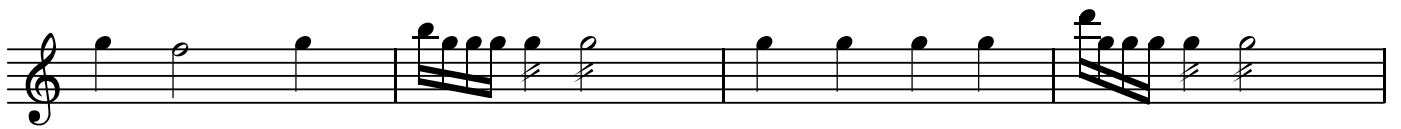

BK=44

BK=45

BK=46

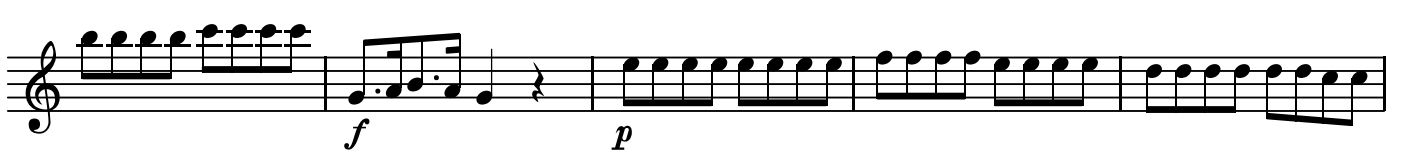

BK=47

BK=48

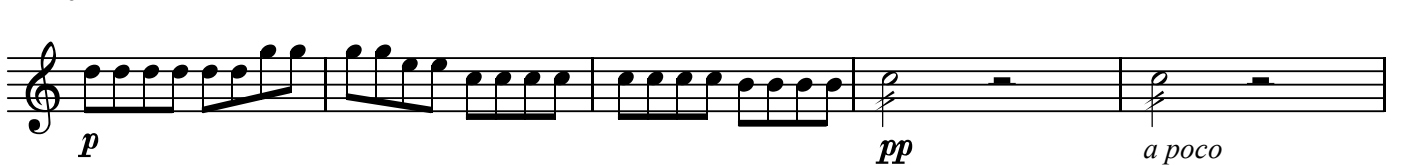

BK=49

BK=50

BK=51

BK=52

BK=53

BK=54

BK=55

BK=56

BK=57

BK=58

BK=59

BK=60

BK=11

BK=12

BK=13

BK=14

BK=15

BK=16

BK=17

BK=18

BK=19

BK=20

BK=31

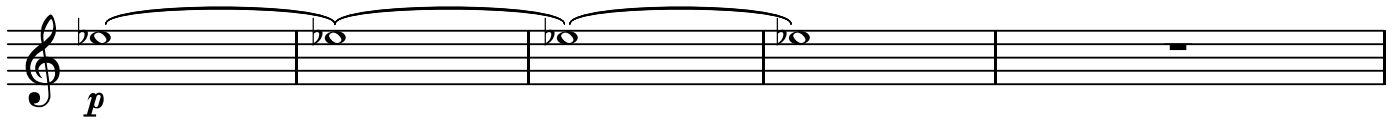

BK=32

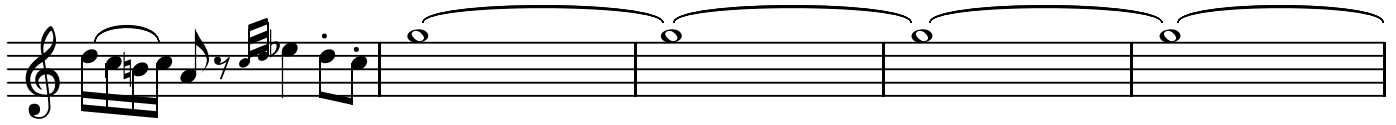

BK=33

BK=34

BK=35

BK=36

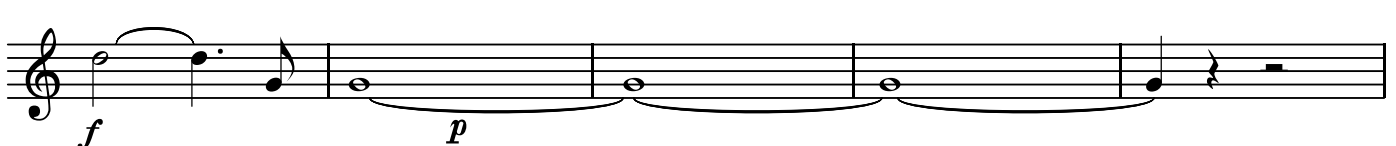

BK=37

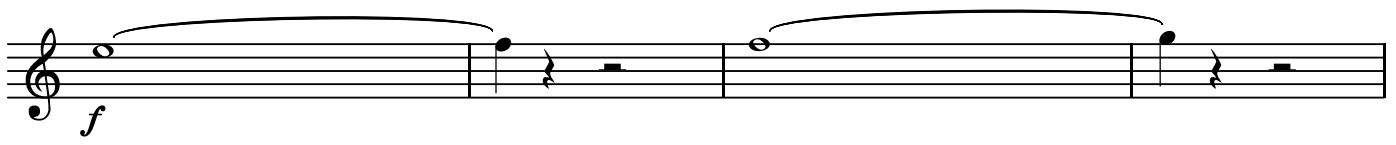

BK=38

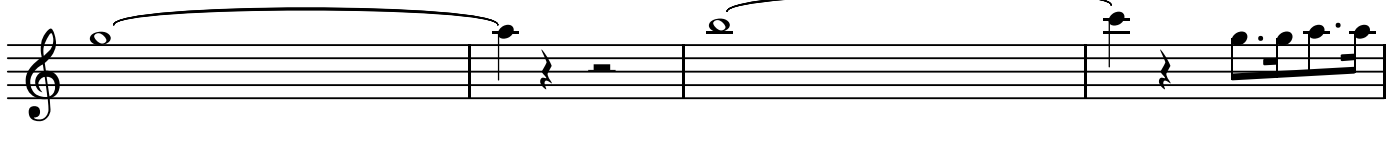

BK=39

BK=40

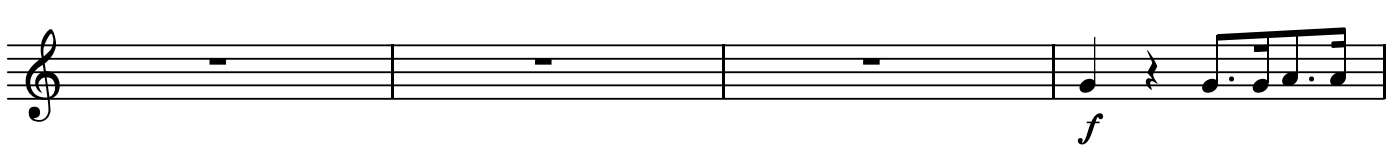

BK=51

BK=52

BK=53

BK=54

BK=55

BK=56

BK=57

BK=58

BK=59

BK=60

SERENADE (Posthorn Serenade) KV320
1. Adagio maestoso

W.A.Mozart

BK=1

BK=2

BK=3

BK=4

BK=5

BK=6

BK=7

BK=8

BK=9

BK=10

BK=31

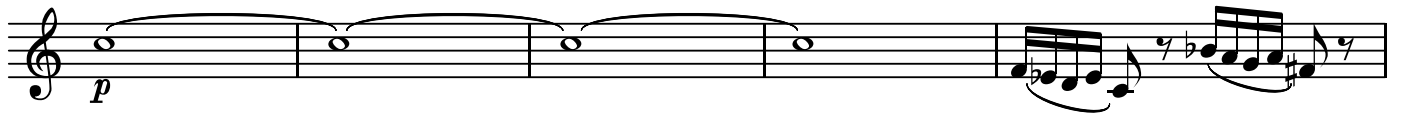

BK=32

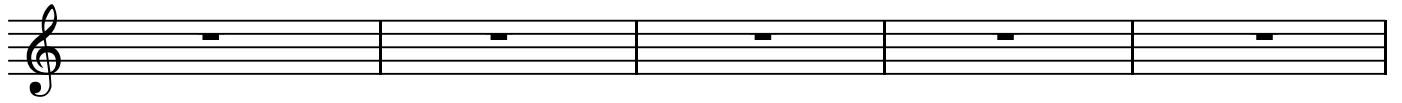

BK=33

BK=34

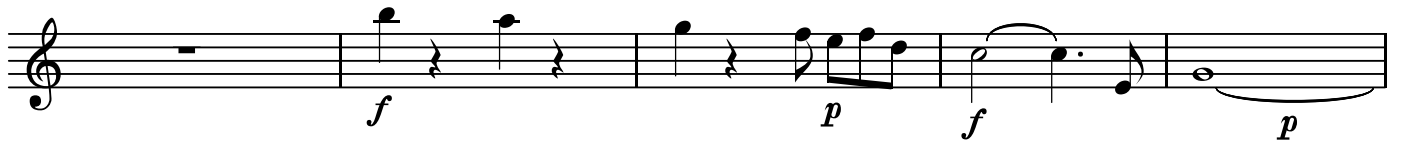

BK=35

BK=36

BK=37

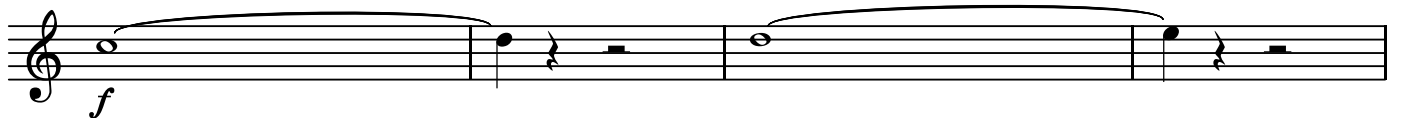

BK=38

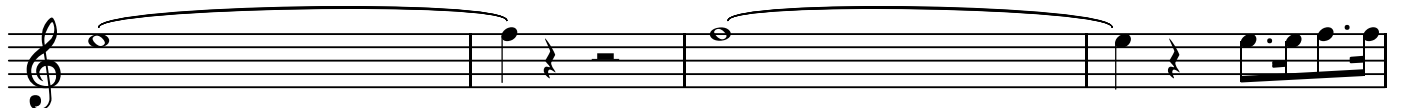

BK=39

BK=40

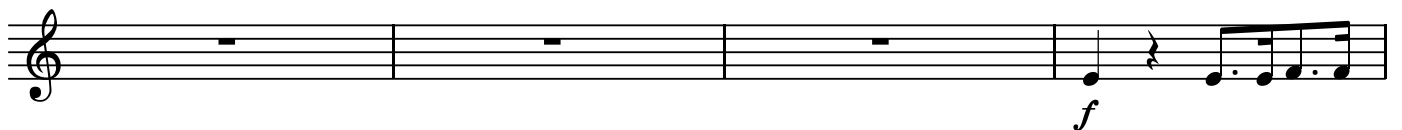

BK=51

BK=52

BK=53

BK=54

BK=55

BK=56

BK=57

BK=58

BK=59

BK=60

BK=31

BK=32

BK=33

BK=34

BK=35

BK=36

BK=37

BK=38

BK=39

BK=40

BK=41

BK=42

BK=43

BK=44

BK=45

BK=46

BK=47

BK=48

BK=49

BK=50

BK=51

BK=52

BK=53

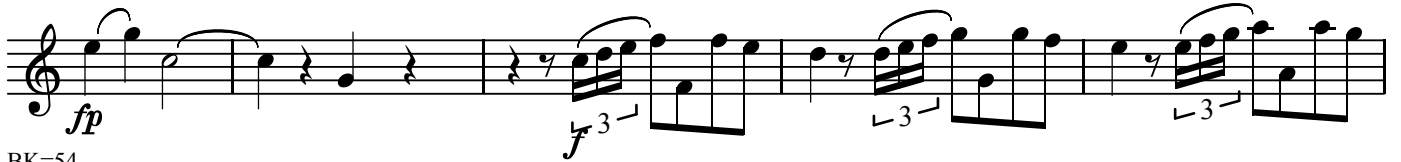

BK=54

BK=55

BK=56

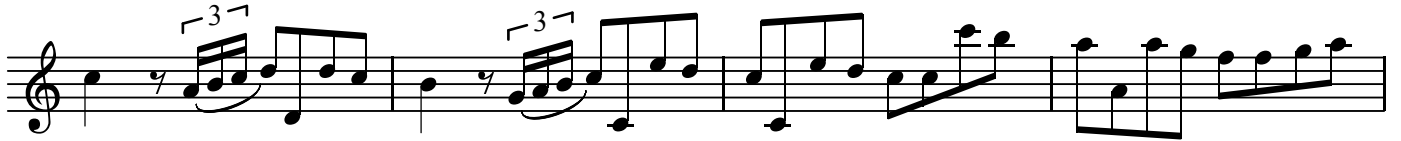

BK=57

BK=58

BK=59

BK=60

SERENADE (Posthorn Serenade) KV320
1. Adagio maestoso

W.A.Mozart

BK=1

BK=2

BK=3

BK=4

BK=5

BK=6

BK=7

BK=8

BK=9

BK=10

BK=11

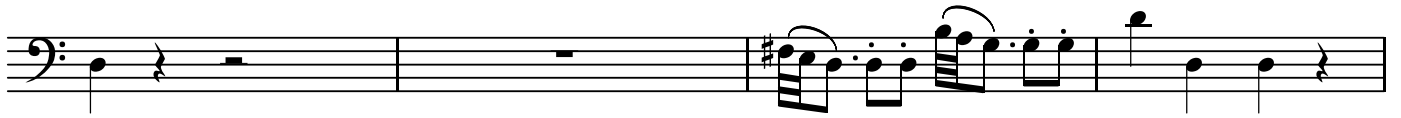

BK=12

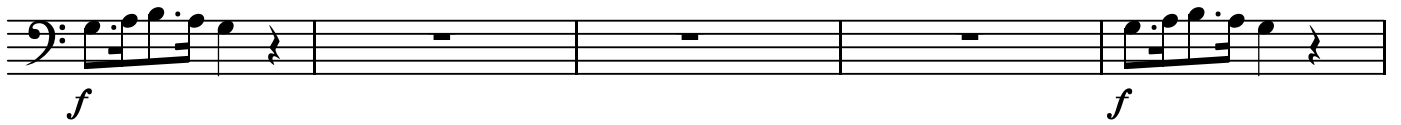

BK=13

BK=14

BK=15

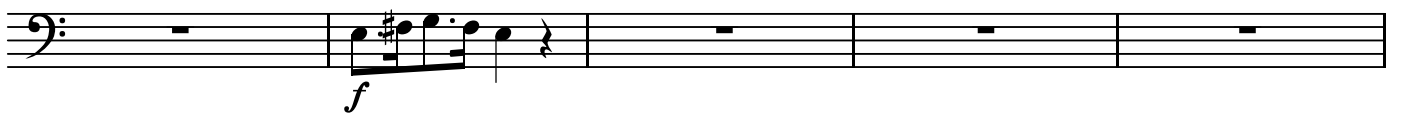

BK=16

BK=17

BK=18

BK=19

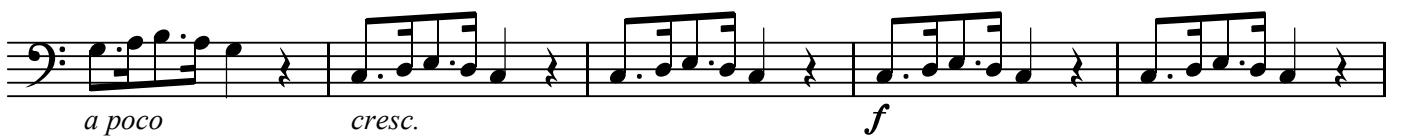

BK=20

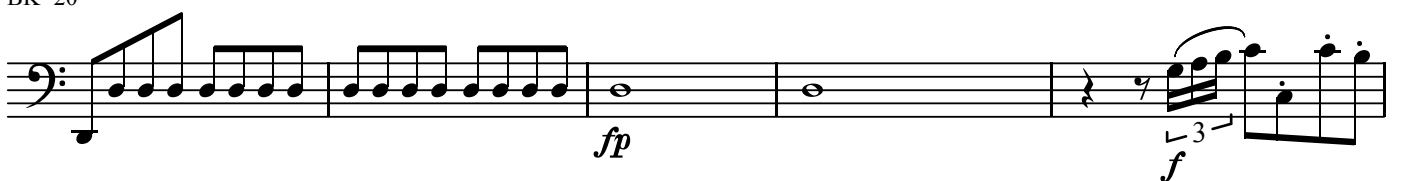

BK=21

BK=22

BK=23

BK=24

BK=25

BK=26

BK=27

BK=28

BK=29

BK=30

BK=41

BK=42

BK=43

BK=44

BK=45

BK=46

BK=47

BK=48

BK=49

BK=50

BK=51

BK=52

BK=53

BK=54

BK=55

BK=56

BK=57

BK=58

BK=59

BK=60
