

DIVERTIMENT KV289  
1. Adagio-Allegro

W.A.Mozart

BK=1

Adagio

*p* *f*

BK=2

*p*

BK=3

Allegro

*f* *p*

BK=4

*f*

BK=5

*fp* *fp*

BK=6

*f* *tr*

BK=7

*p* *f* *tr* *p*

BK=8

*f* *p*

BK=9

*p*

BK=10

BK=11

BK=12

BK=13

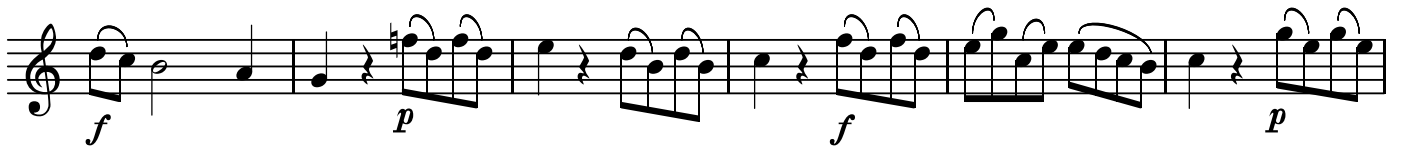

BK=14

BK=15

BK=16

BK=17

BK=18

BK=19

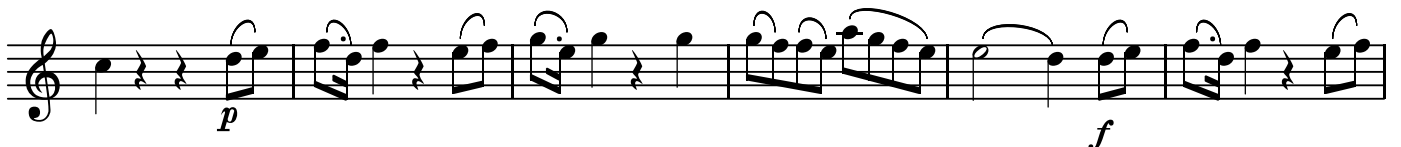

BK=20

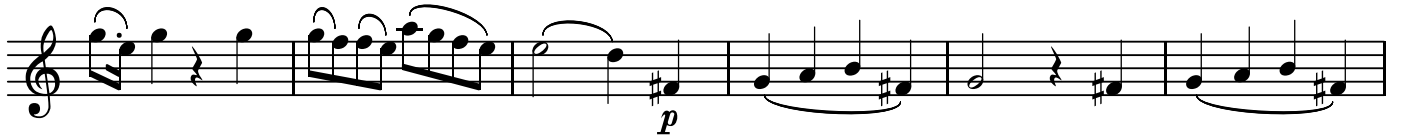

BK=21

BK=22

BK=23

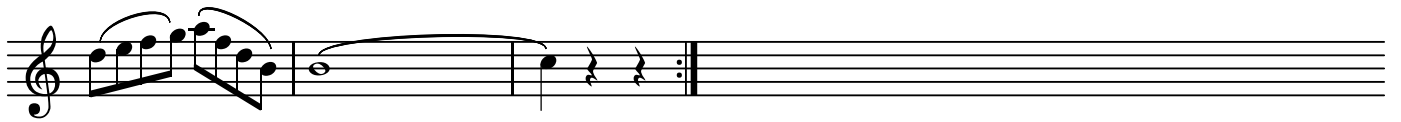

DIVERTIMENT KV289  
1. Adagio-Allegro

W.A.Mozart

BK=1

BK=2

BK=3

BK=4

BK=5

BK=6

BK=7

BK=8

BK=9

BK=10

BK=11

BK=12

BK=13

BK=14

BK=15

BK=16

BK=17

BK=18

BK=19

BK=20

BK=21

BK=22

BK=23

BK=10

BK=11

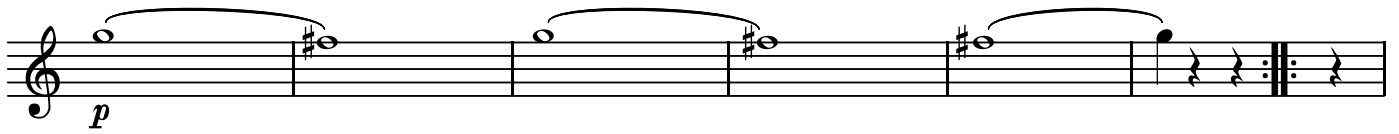

BK=12

BK=13

BK=14

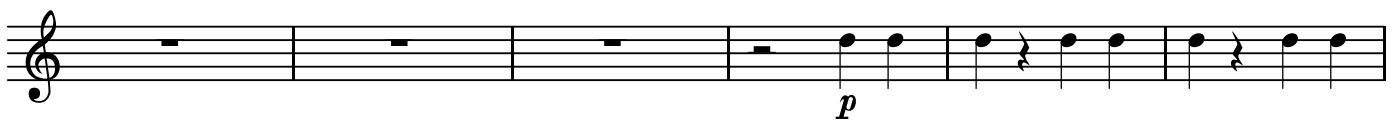

BK=15

BK=16

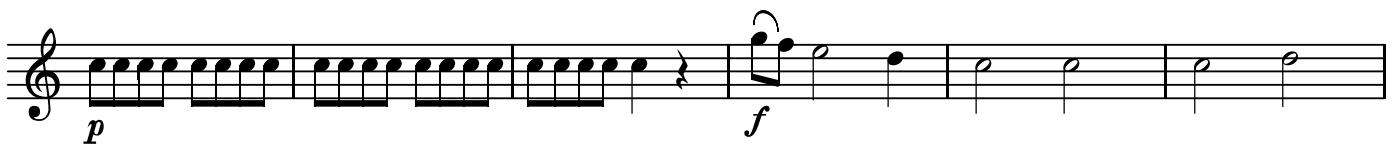

BK=17

BK=18

BK=19

BK=20

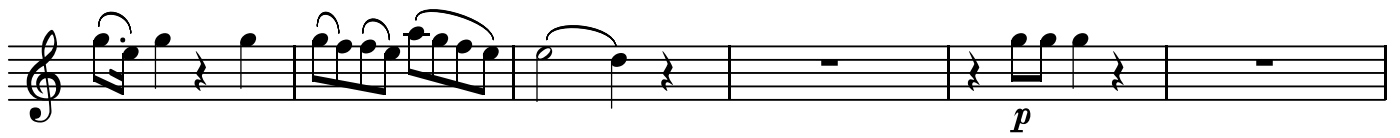

BK=21

BK=22

BK=23

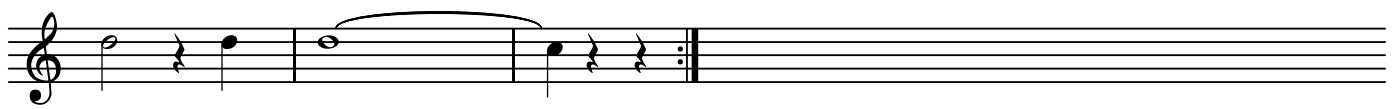

DIVERTIMENT KV289  
1. Adagio-Allegro

W.A.Mozart

BK=1

BK=2

BK=3

BK=4

BK=5

BK=6

BK=7

BK=8

BK=9

BK=20

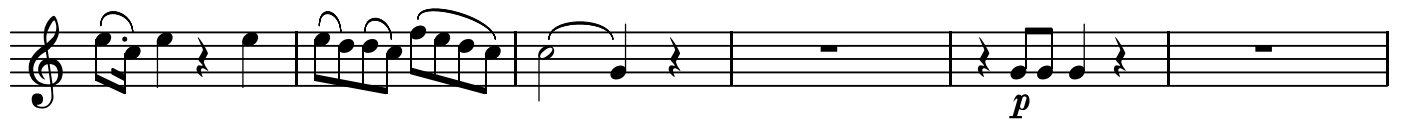

BK=21

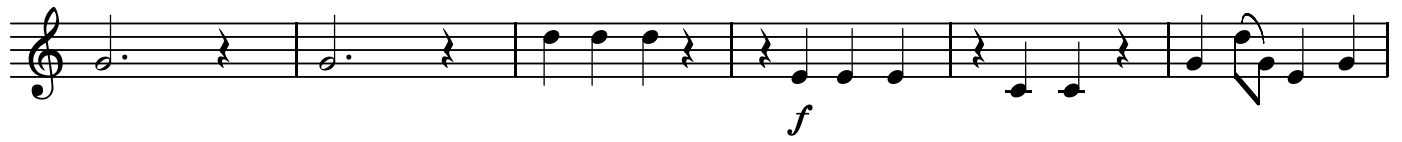

BK=22

BK=23

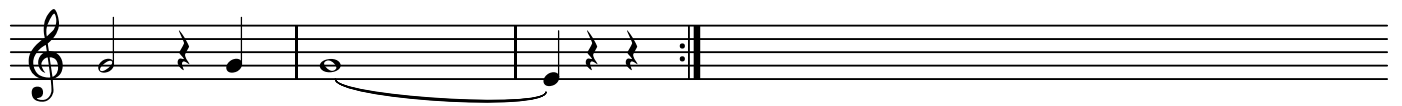

DIVERTIMENT KV289  
1. Adagio-Allegro

W.A.Mozart

BK=1

BK=2

BK=3

BK=4

BK=5

BK=6

BK=7

BK=8

BK=9

BK=10

BK=11

BK=12

BK=13

BK=14

BK=15

BK=16

BK=17

BK=18

BK=19

BK=20

BK=21

BK=22

BK=23

GB

DIVERTIMENT KV289

1. Adagio-Allegro

W.A.Mozart

BK=1

BK=2

BK=3

BK=4

BK=5

BK=6

BK=7

BK=8

BK=9

BK=10

BK=11

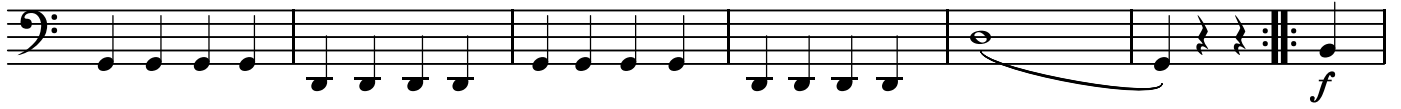

BK=12

BK=13

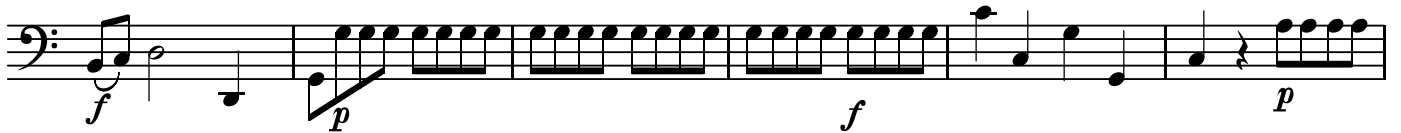

BK=14

BK=15

BK=16

BK=17

BK=18

BK=19

BK=20

BK=21

BK=22

BK=23

