

4つのコントルダンス KV267
No. 1

W.A.Mozart

BK=1

BK=2

BK=3

BK=4

BK=5

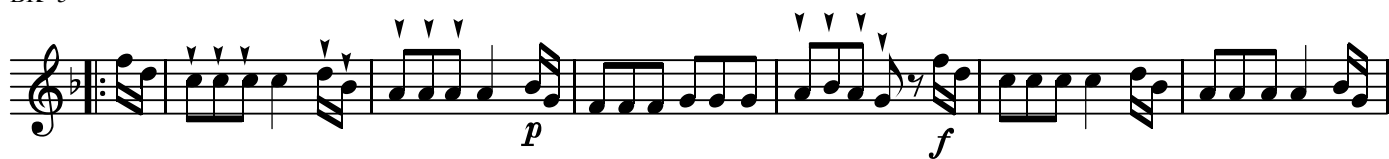

BK=6

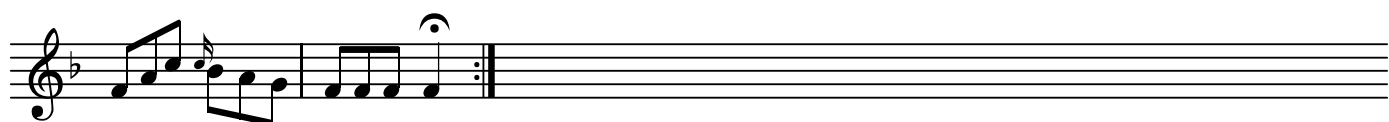

4つのコントルダンス KV267
No. 1

W.A.Mozart

BK=1

BK=2

BK=3

BK=4

BK=5

BK=6

4つのコントルダンス KV267
No. 1

W.A.Mozart

BK=1

BK=2

BK=3

BK=4

BK=5

BK=6

T

4つのコントルダンス KV267
No. 1

W.A.Mozart

BK=1

BK=2

BK=3

BK=4

BK=5

BK=6

4つのコントルダンス KV267
No. 1

W.A.Mozart

BK=1

BK=2

BK=3

BK=4

BK=5

BK=6
