

Sn

8.Menuetto

BK=1

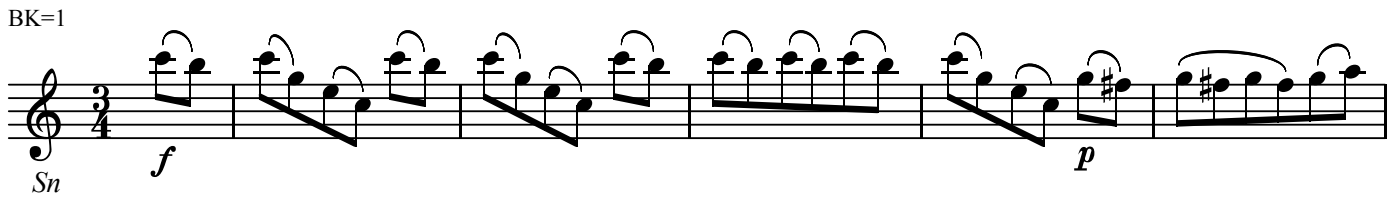

*f* *p*

*Sn*

BK=2

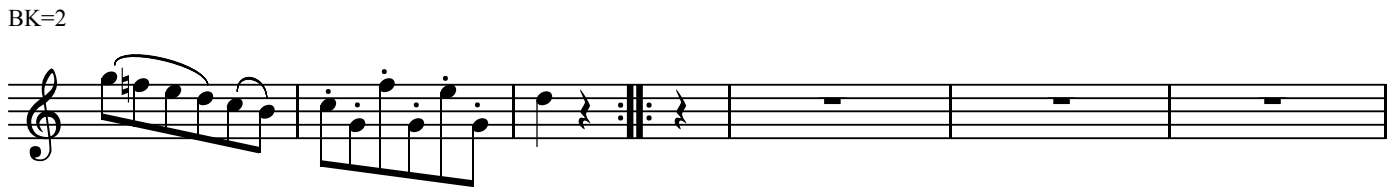

BK=3

*p* *f*

BK=4

*p* *f*

BK=5

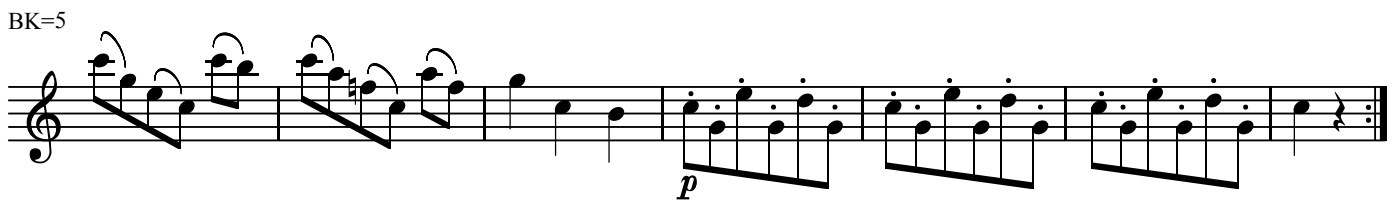

*p*

BK=6

*Trio 1*

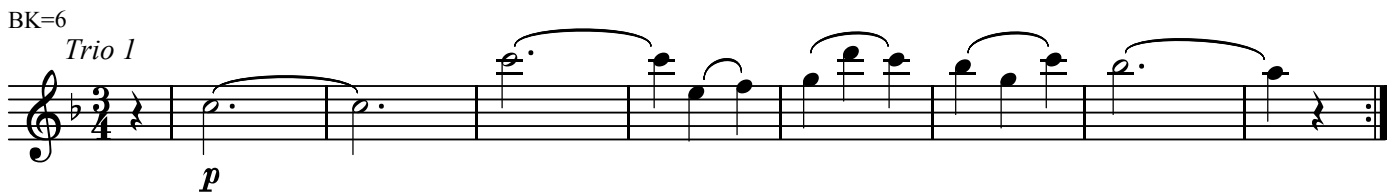

*p*

BK=7

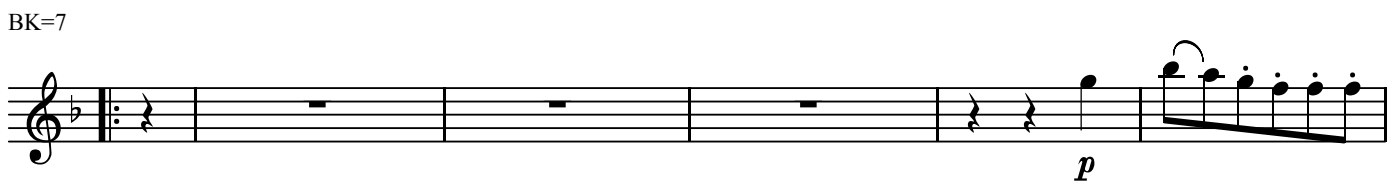

*p*

BK=8

BK=9

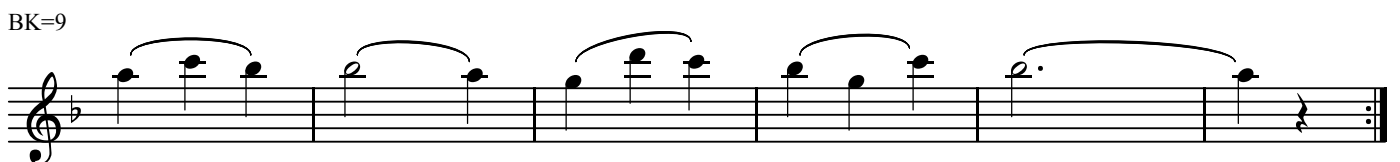

BK=10

*Trio 2*

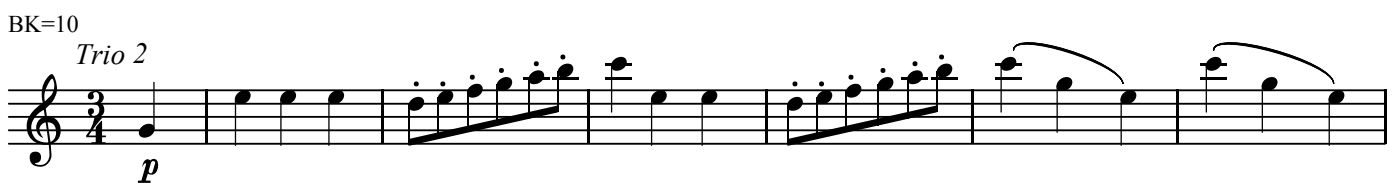

*p*

BK=11

BK=12

BK=13

8.Menuetto

BK=1

BK=2

BK=3

BK=4

BK=5

BK=6

BK=7

BK=8

BK=9

BK=10

BK=11

BK=12

BK=13

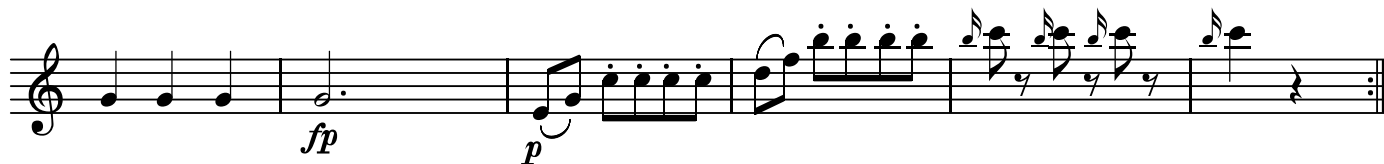

8.Menuetto

BK=1

*f* *p*

BK=2

*f*

BK=3

*p* *f*

BK=4

*p* *f*

BK=5

*p*

BK=6

*p*

BK=7

*f* *p*

BK=8

BK=9

BK=10

*p* *fp* *p* *fp* *p*

BK=11

BK=12

BK=13

BK=11

BK=12

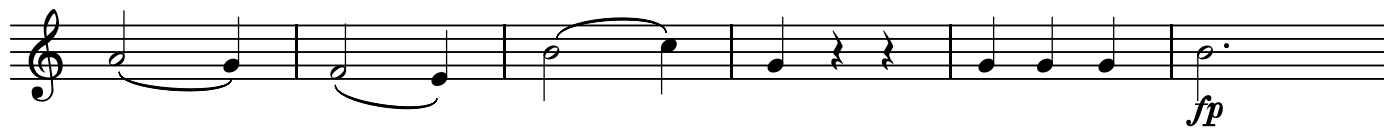

BK=13

8.Menuetto

BK=1

BK=2

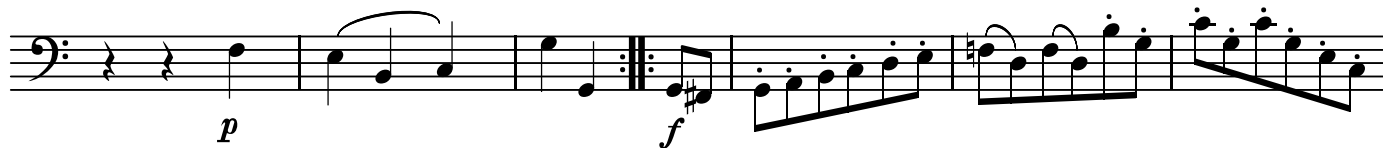

BK=3

BK=4

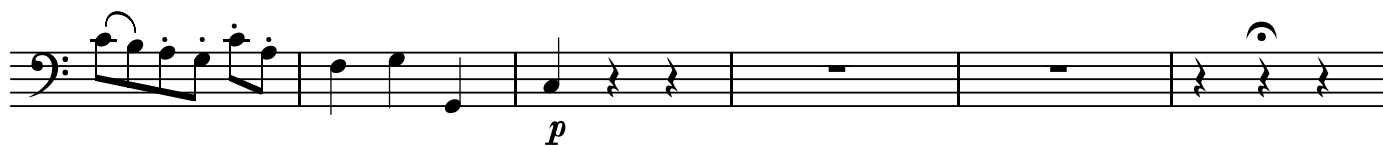

BK=5

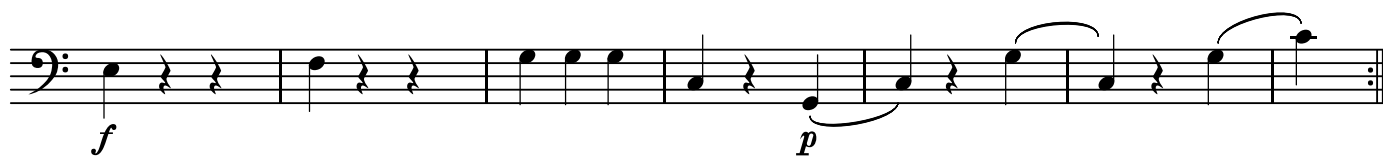

BK=6

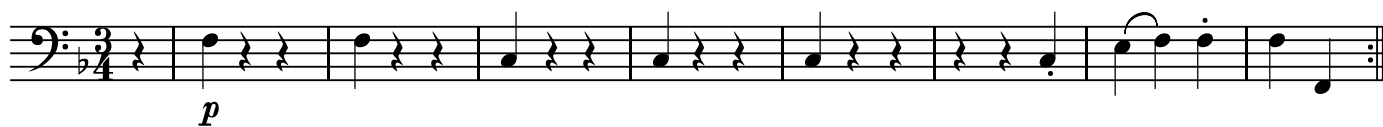

BK=7

BK=8

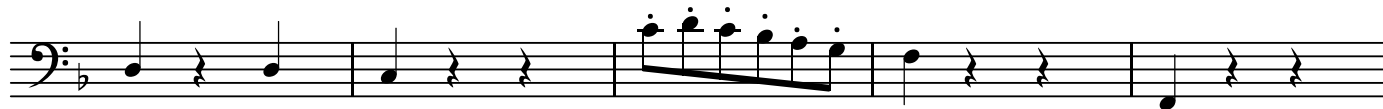

BK=9

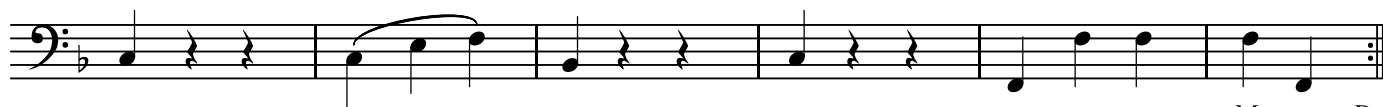

*Menuetto D.C*

BK=10

BK=11

BK=12

BK=13

