

Sn

Marsch KV214

W.A.Mozart

BK=1

Sn

BK=2

*f*

BK=3

BK=4

BK=5

BK=6

*p*

BK=7

*f*

BK=8

*p* *f*

BK=9

*p* *f*

BK=10

*p*

BK=11

BK=12

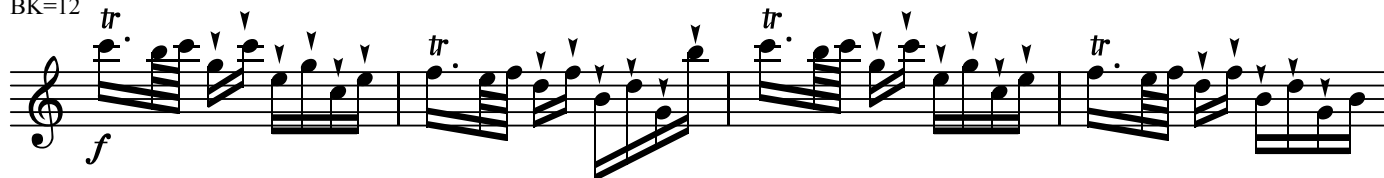

BK=13

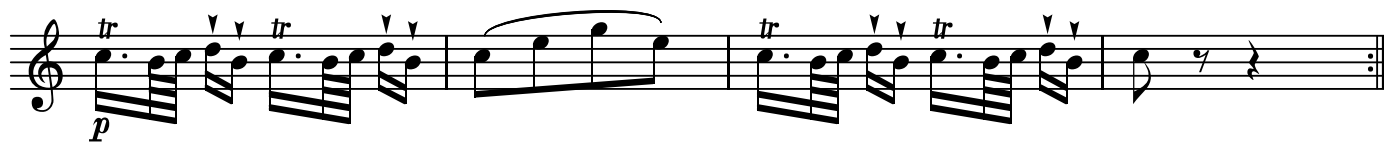

BK=1

BK=2

BK=3

BK=4

BK=5

BK=6

BK=7

BK=8

BK=9

BK=10

BK=11

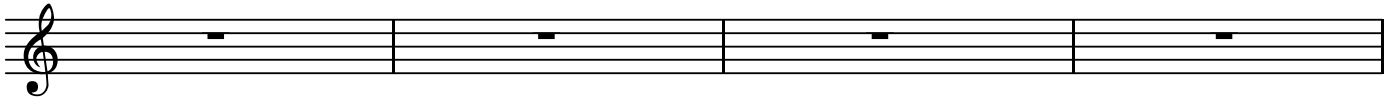

BK=12

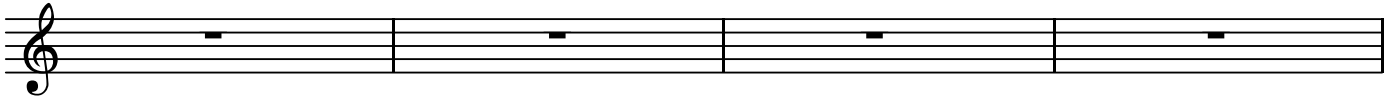

BK=13

BK=1

BK=2

BK=3

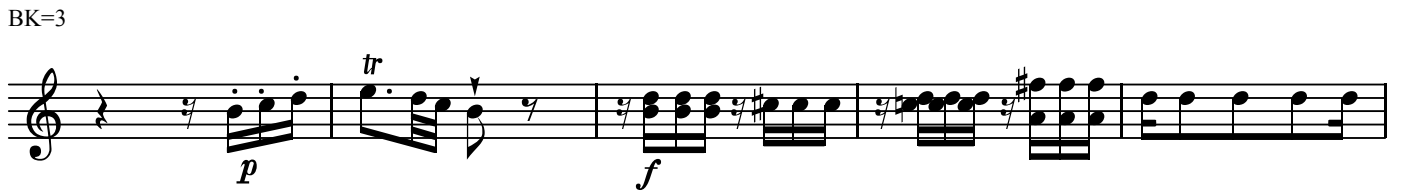

BK=4

BK=5

BK=6

BK=7

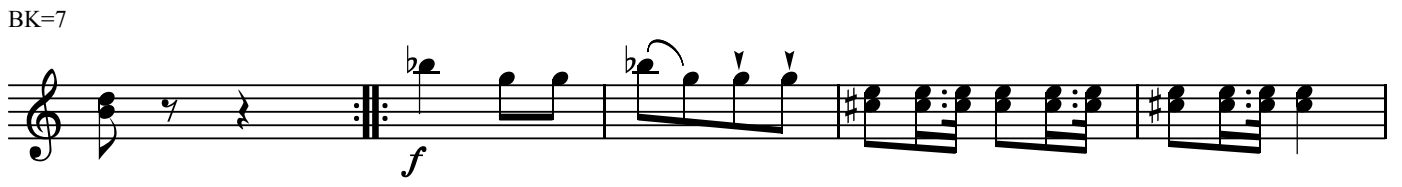

BK=8

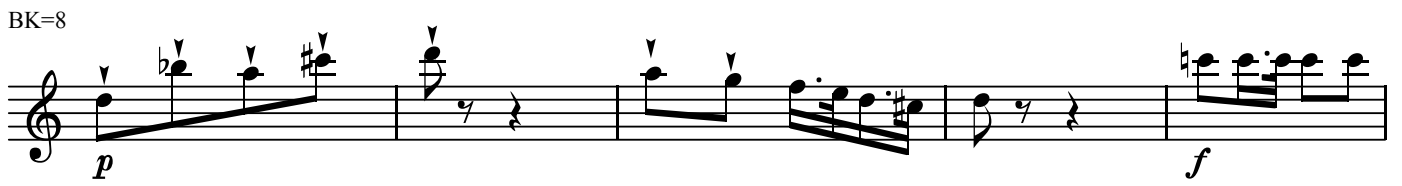

BK=9

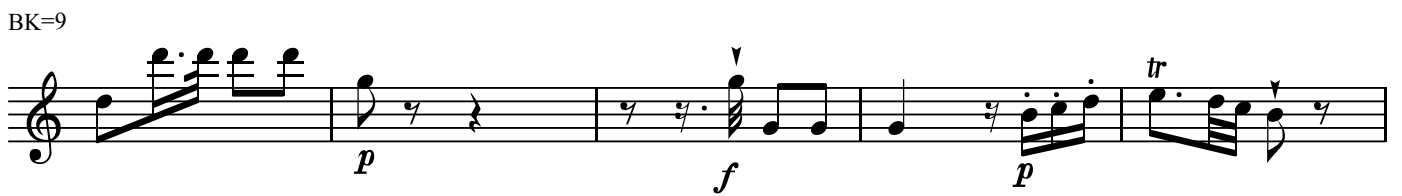

BK=10

BK=11

BK=12

BK=13

BK=1

BK=2

BK=3

BK=4

BK=5

BK=6

BK=7

BK=8

BK=9

BK=10

BK=11

BK=12

BK=13

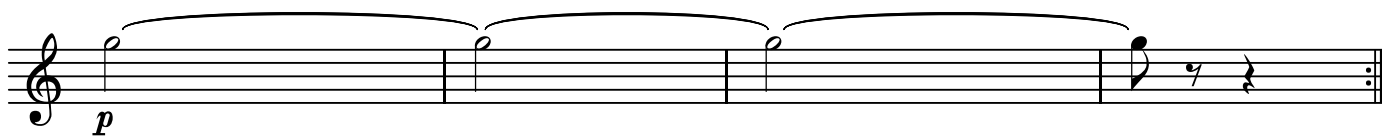

BK=1

BK=2

BK=3

BK=4

BK=5

BK=6

BK=7

BK=8

BK=9

BK=10

BK=11

BK=12

BK=13

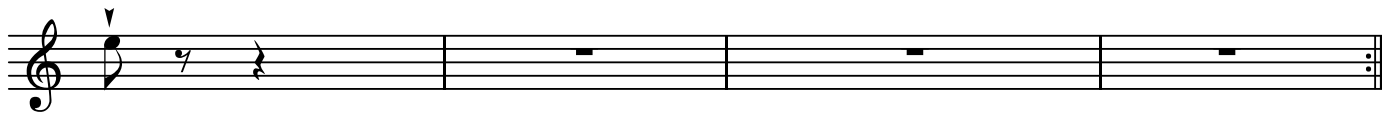

BK=1

BK=2

BK=3

BK=4

BK=5

BK=6

BK=7

BK=8

BK=9

BK=10

BK=1

BK=2

BK=3

BK=4

BK=5

BK=6

BK=7

BK=8

BK=9

BK=10

