

4. Allegro

BK=1

*S1*
BK=2

BK=3

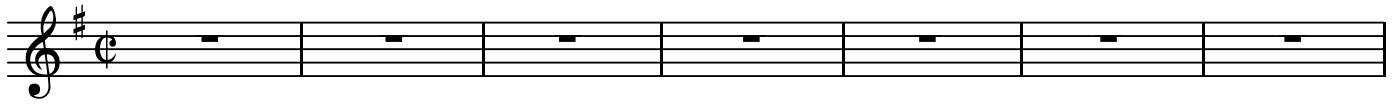

BK=4

BK=5

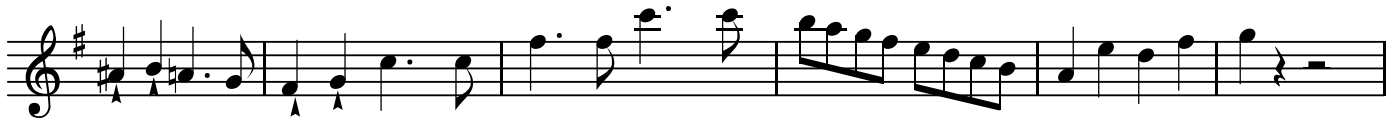

BK=6

BK=7

BK=8

BK=9

BK=10

BK=11

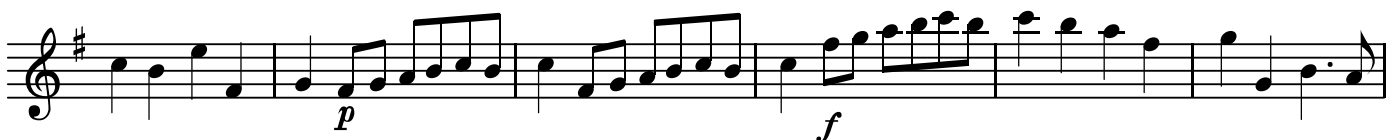

BK=23

BK=24

BK=25

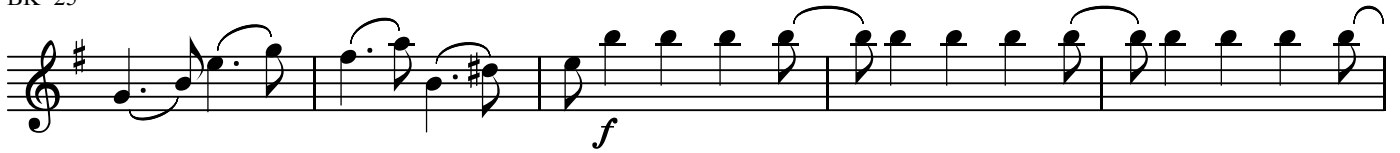

BK=26

BK=27

BK=28

BK=29

BK=30

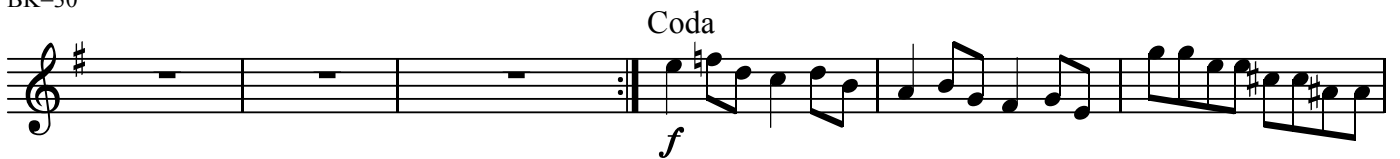

BK=31

4. Allegro

BK=1

S2
BK=2

BK=3

BK=4

BK=5

BK=6

BK=7

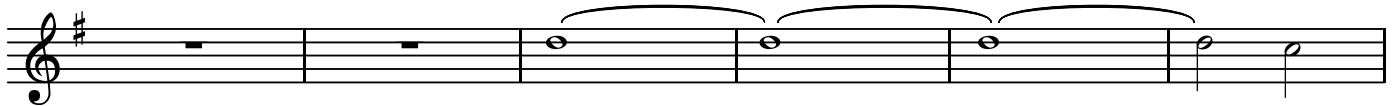

BK=8

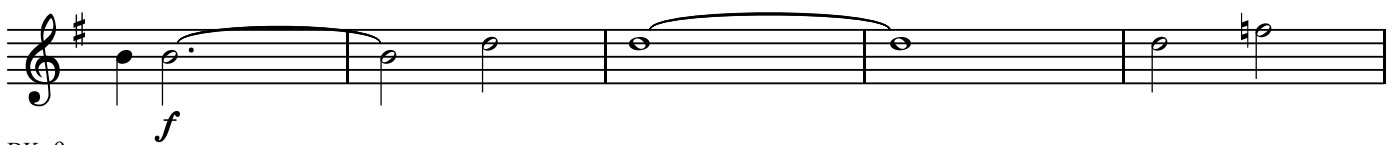

BK=9

BK=10

BK=11

BK=12

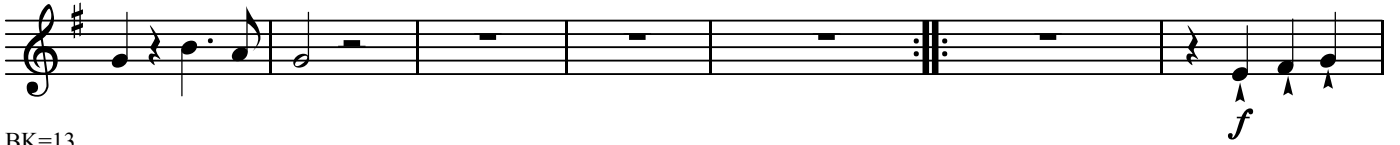

BK=13

BK=14

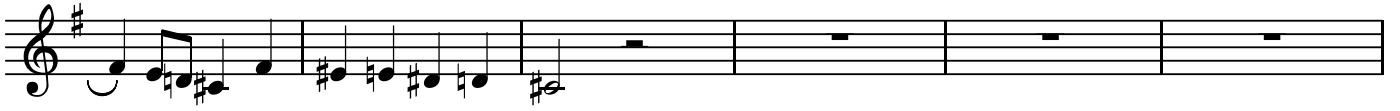

BK=15

BK=16

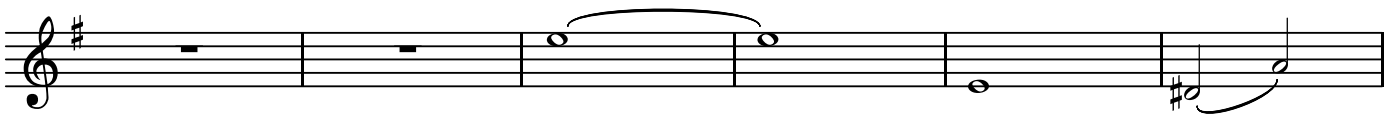

BK=17

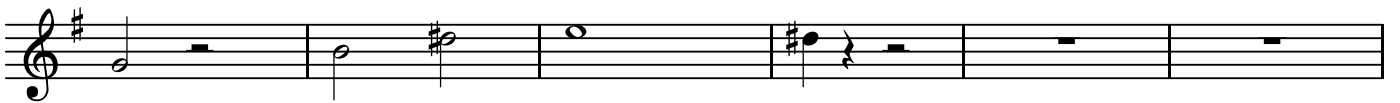

BK=18

BK=19

BK=20

BK=21

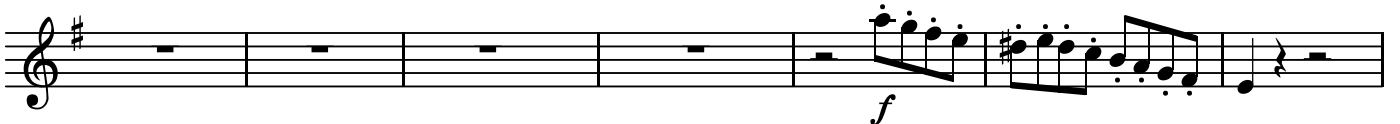

BK=22

BK=23

BK=24

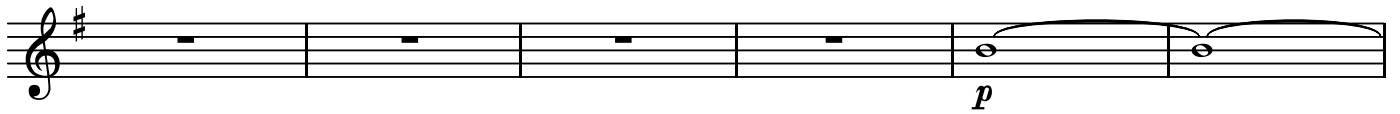

BK=25

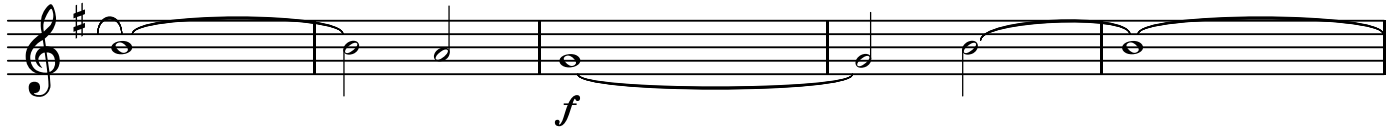

BK=26

BK=27

BK=28

BK=29

BK=30

Coda

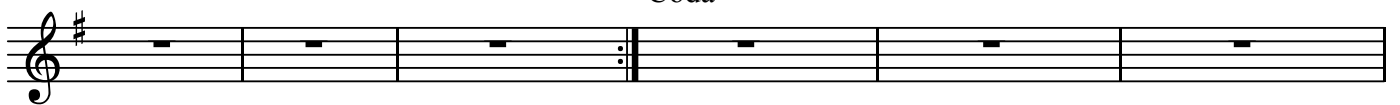

BK=31

4. Allegro

BK=1

BK=2

BK=3

BK=4

BK=5

BK=6

BK=7

BK=8

BK=9

BK=10

BK=11

BK=12

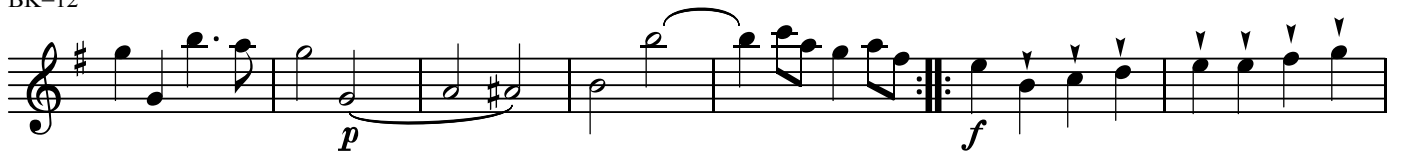

BK=13

BK=14

BK=15

BK=16

BK=17

BK=18

BK=19

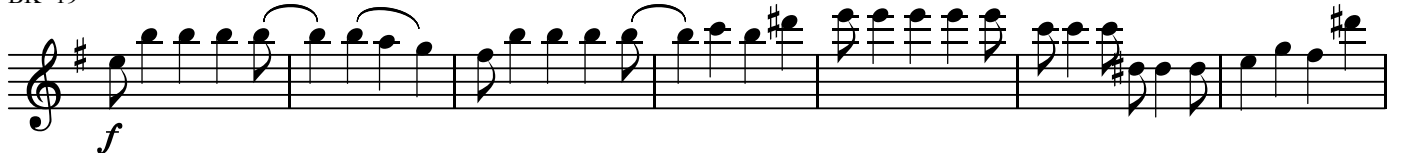

BK=20

BK=21

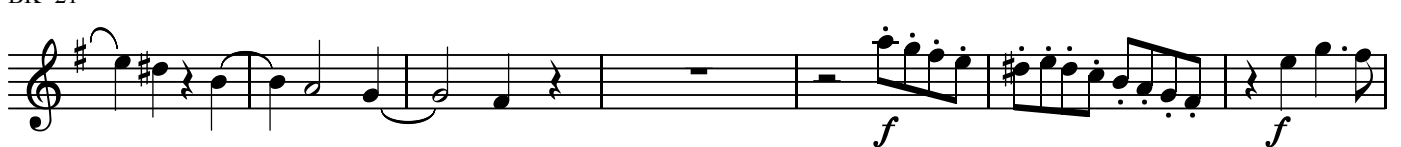

BK=22

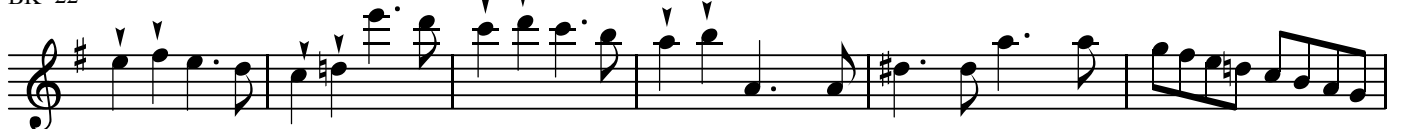

BK=23

BK=24

BK=25

BK=26

BK=27

BK=28

BK=29

BK=30

BK=31

T

4. Allegro

BK=1

BK=2

BK=3

BK=4

BK=5

BK=6

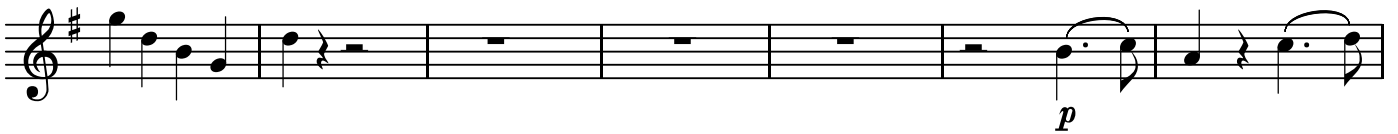

BK=7

BK=8

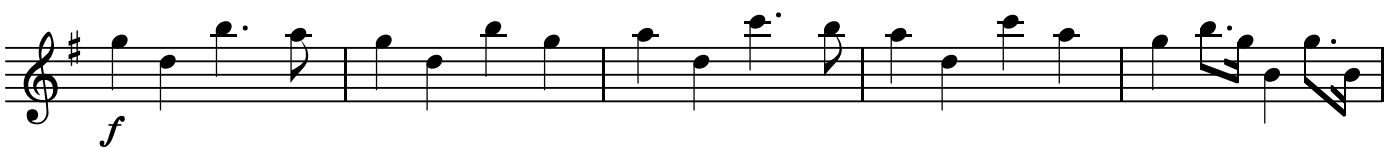

BK=9

BK=10

BK=11

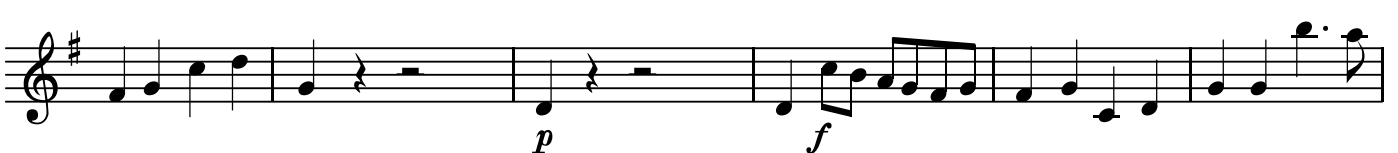

BK=12

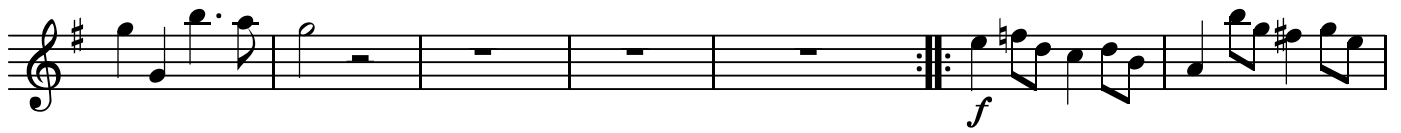

BK=13

BK=14

BK=15

BK=16

BK=17

BK=18

BK=19

BK=20

BK=21

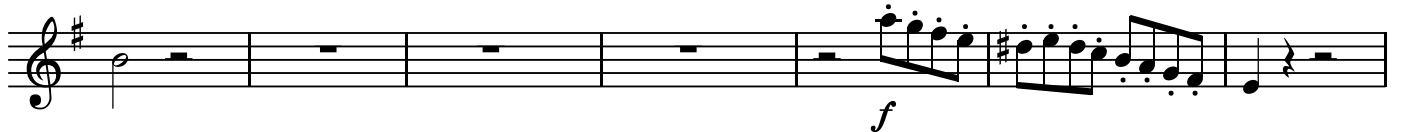

BK=22

BK=23

BK=24

BK=25

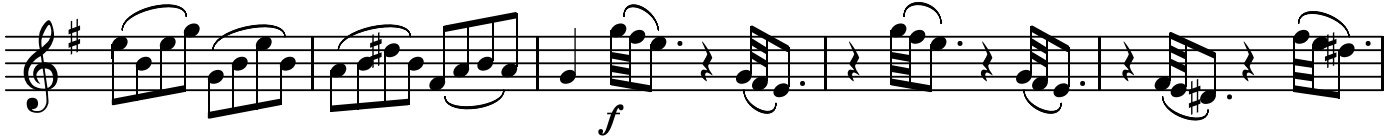

BK=26

BK=27

BK=28

BK=29

BK=30

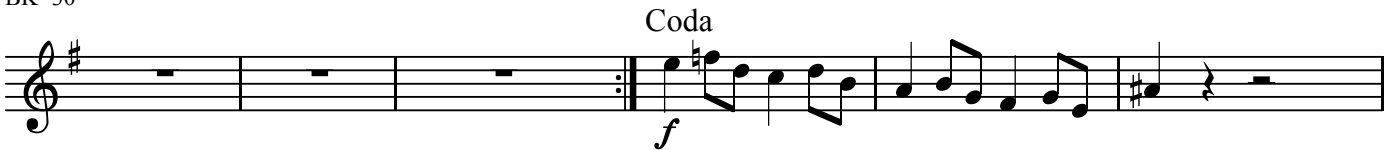

BK=31

B

4. Allegro

BK=1

BK=2

BK=3

BK=4

BK=5

BK=6

BK=7

BK=8

BK=9

BK=10

BK=11

BK=12

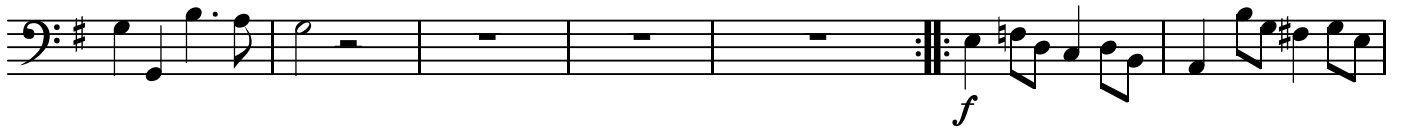

BK=13

BK=14

BK=15

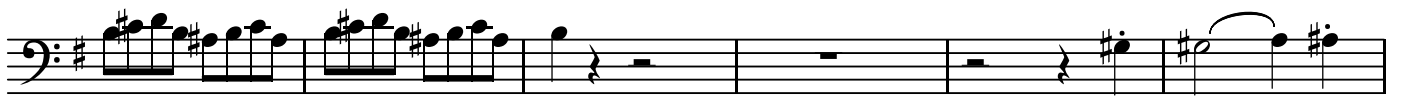

BK=16

BK=17

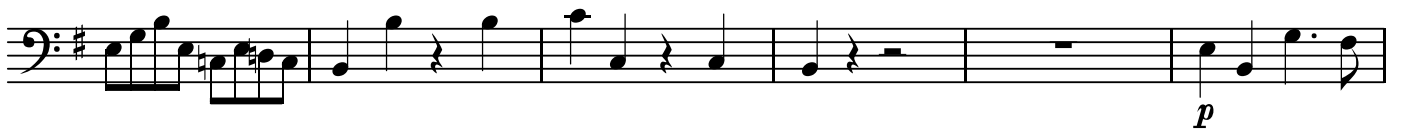

BK=18

BK=19

BK=20

BK=21

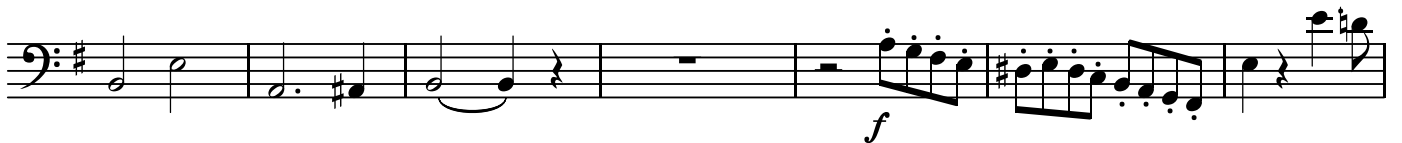

BK=22

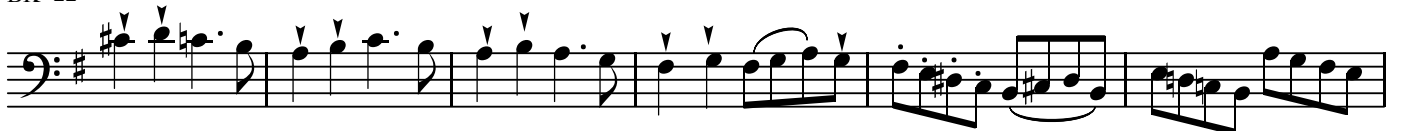

BK=23

BK=24

BK=25

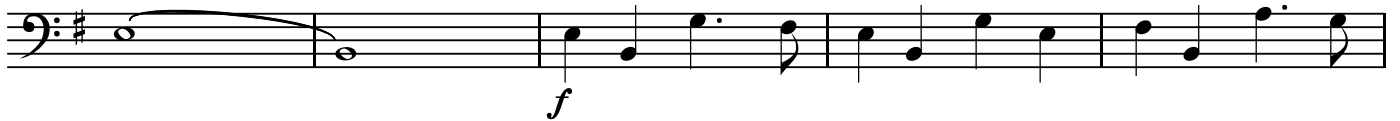

BK=26

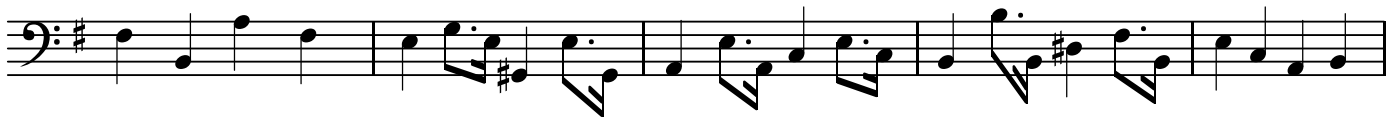

BK=27

BK=28

BK=29

BK=30

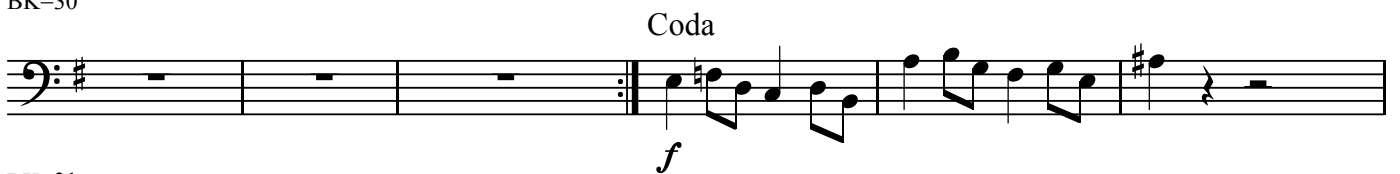

BK=31

