

交響曲第25番 KV183
1. Allegro con brio

W.A.Mozart

BK=1

BK=2

BK=3

BK=4

BK=5

BK=6

BK=7

BK=8

BK=9

BK=10

BK=11

BK=12

BK=13

BK=14

BK=15

BK=16

BK=17

BK=18

BK=19

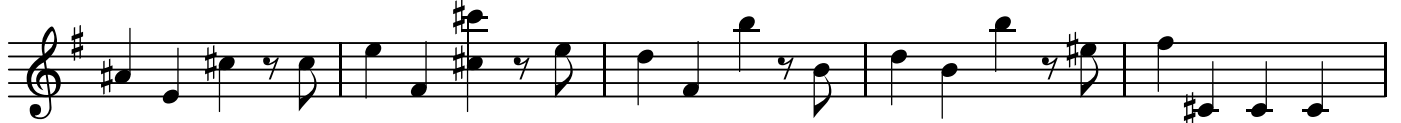

BK=20

BK=21

BK=22

BK=23

BK=24

BK=25

BK=26

BK=27

BK=28

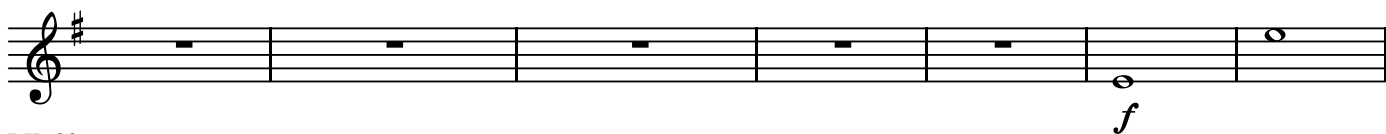

BK=29

BK=30

BK=31

BK=32

BK=33

BK=34

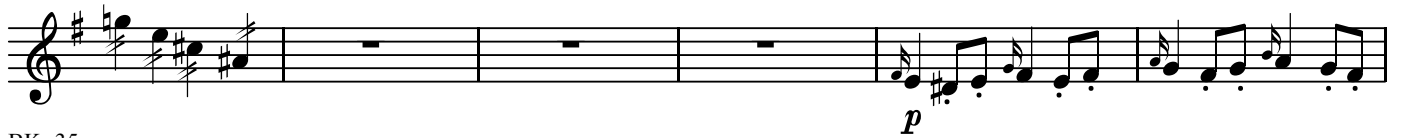

BK=35

BK=36

BK=37

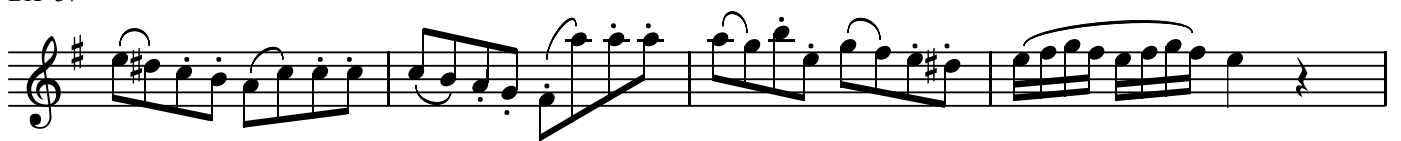

BK=38

BK=39

Coda

BK=40

BK=41

BK=42

交響曲第25番 KV183
1. Allegro con brio

W.A.Mozart

BK=1

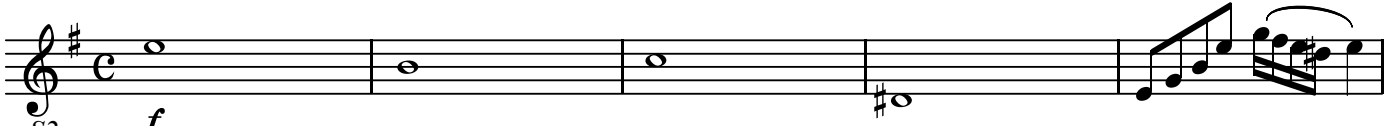
S2
BK=2

BK=3

BK=4

BK=5

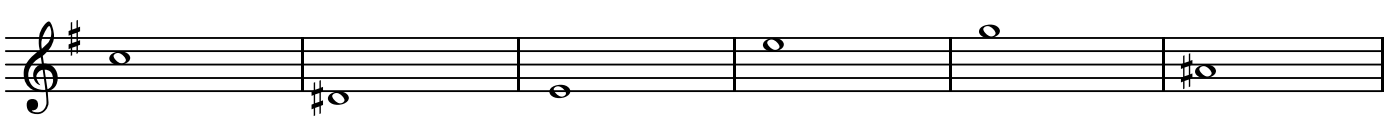

BK=6

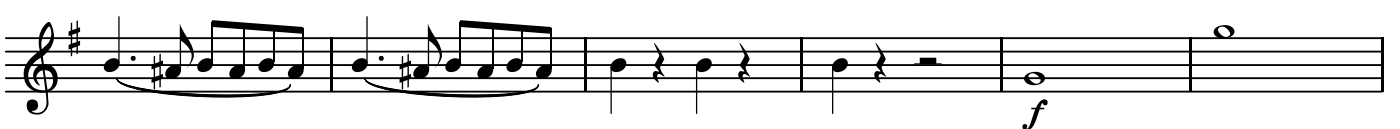

BK=7

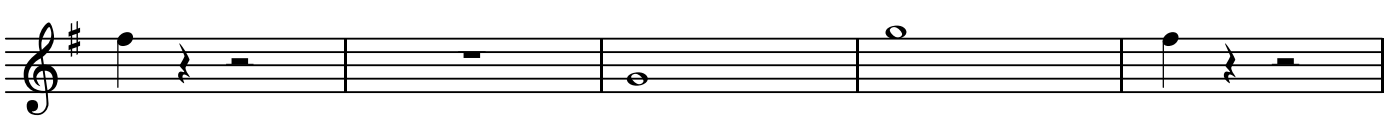

BK=8

BK=9

BK=10

BK=11

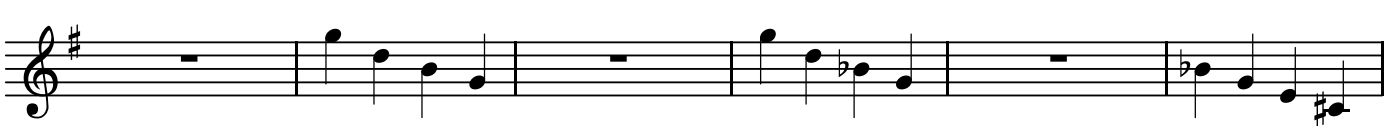

BK=12

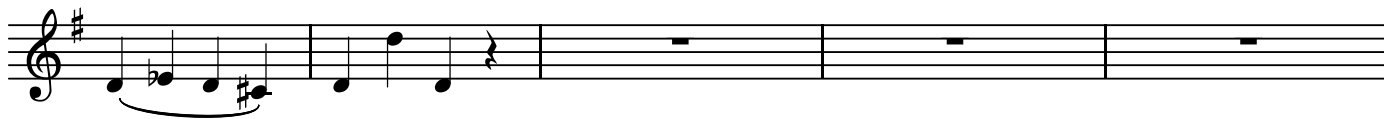

BK=13

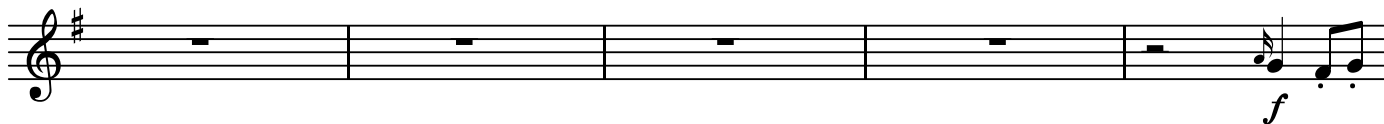

BK=14

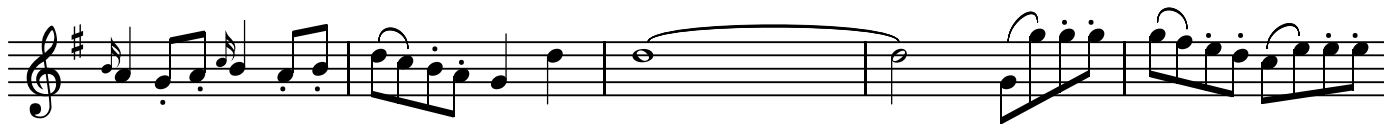

BK=15

BK=16

BK=17

BK=18

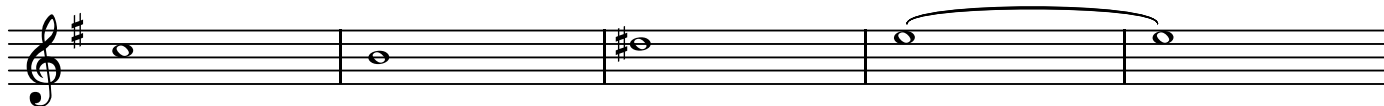

BK=19

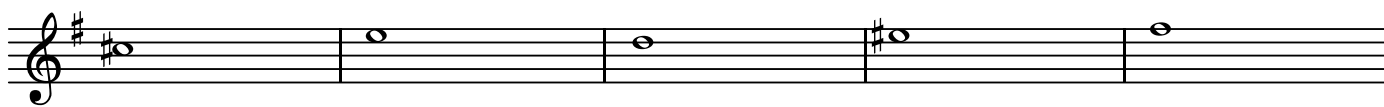

BK=20

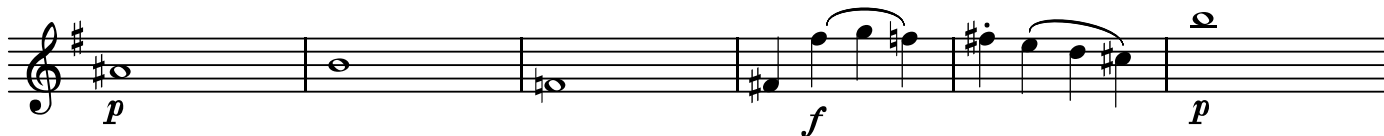

BK=21

BK=22

BK=23

BK=24

BK=25

BK=26

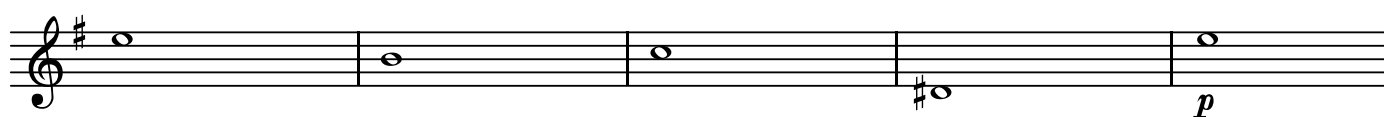

BK=27

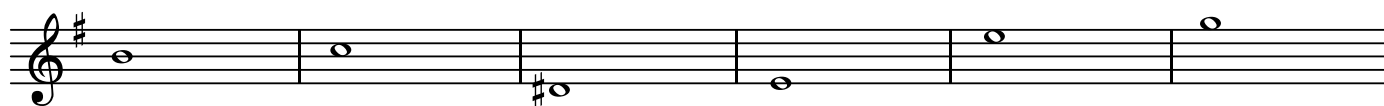

BK=28

BK=29

BK=30

BK=31

BK=32

BK=33

BK=34

BK=35

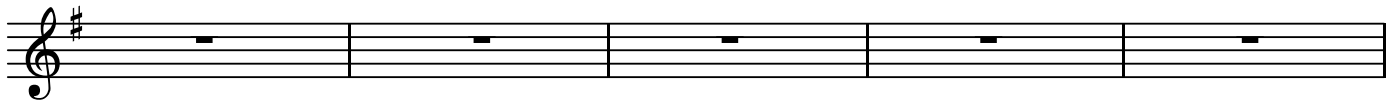

BK=36

BK=37

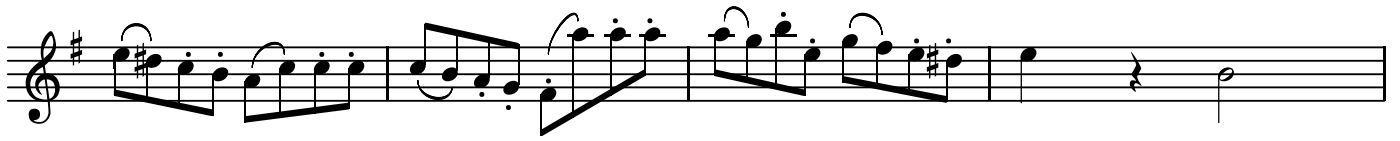

BK=38

BK=39

Coda

BK=40

BK=41

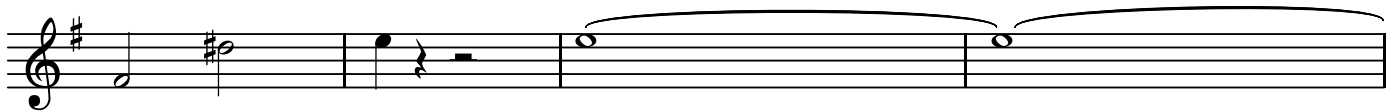

BK=42

A

交響曲第25番 KV183
1. Allegro con brio

W.A.Mozart

BK=1

BK=2

BK=3

BK=4

BK=5

BK=6

BK=7

BK=8

BK=9

BK=10

BK=11

BK=12

BK=13

BK=14

BK=15

BK=16

BK=17

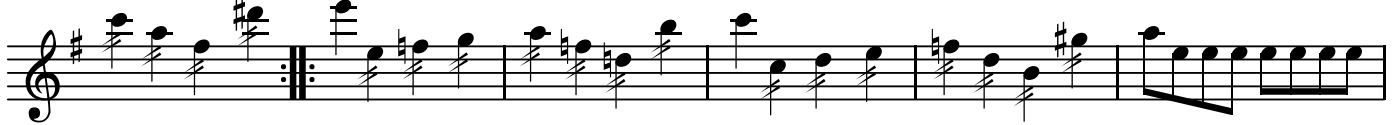

BK=18

BK=19

BK=20

BK=21

BK=22

BK=23

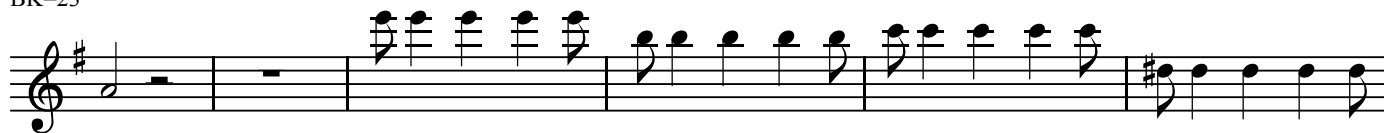

BK=24

BK=25

BK=26

BK=27

BK=28

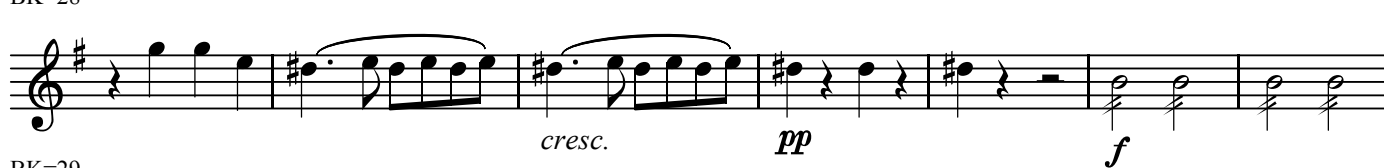

BK=29

BK=30

BK=31

BK=32

BK=33

BK=34

BK=35

BK=36

BK=37

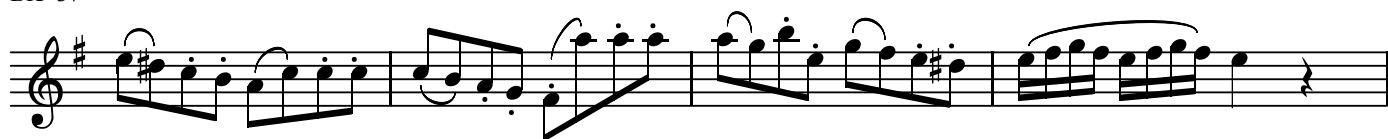

BK=38

BK=39

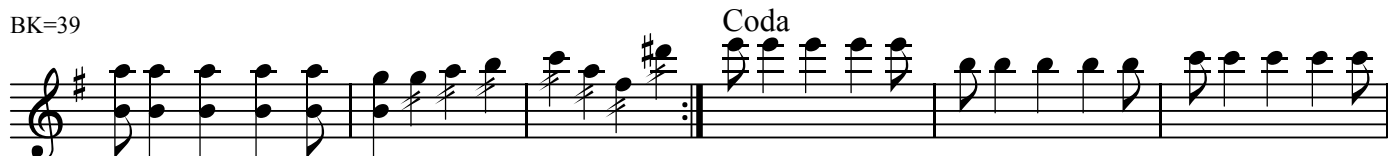

BK=40

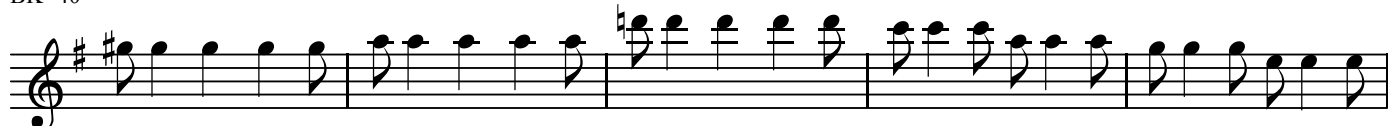

BK=41

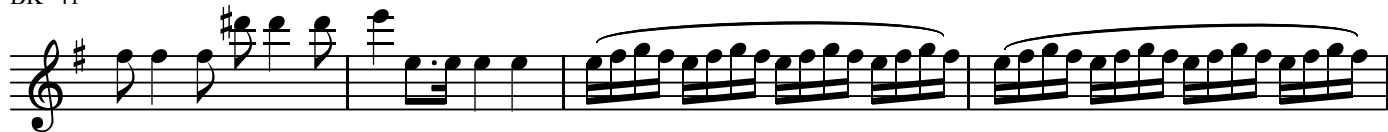

BK=42

T

交響曲第25番 KV183
1. Allegro con brio

W.A.Mozart

BK=1

BK=2

BK=3

BK=4

BK=5

BK=6

BK=7

BK=8

BK=9

BK=10

BK=11

BK=12

BK=13

BK=14

BK=15

BK=16

BK=17

BK=18

BK=19

BK=20

BK=21

BK=22

BK=23

BK=24

BK=25

BK=26

BK=27

BK=28

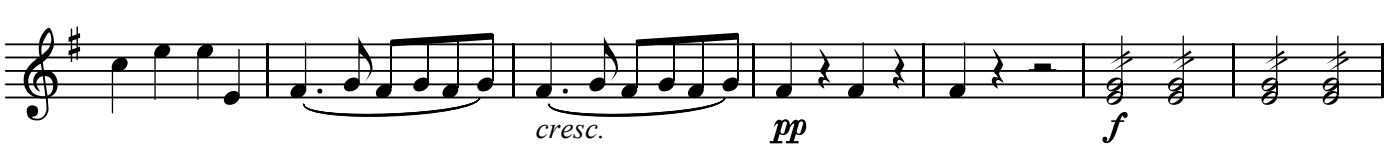

BK=29

BK=30

BK=31

BK=32

BK=33

BK=34

BK=35

BK=36

BK=37

BK=38

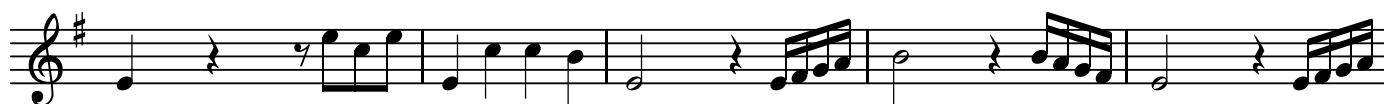

BK=39

Coda

BK=40

BK=41

BK=42

B

交響曲第25番 KV183
1. Allegro con brio

W.A.Mozart

BK=1

BK=2

BK=3

BK=4

BK=5

BK=6

BK=7

BK=8

BK=9

BK=10

BK=11

Eleventh musical staff (BK=11) in bass clef, key of D major, and common time. It features quarter notes and a half note with a flat.

BK=12

BK=13

BK=14

BK=15

BK=16

BK=17

BK=18

BK=19

BK=20

BK=21

BK=22

Eleventh staff of music, bass clef, key signature of one sharp (F#). The staff contains a sequence of rests.

BK=23

BK=24

BK=25

BK=26

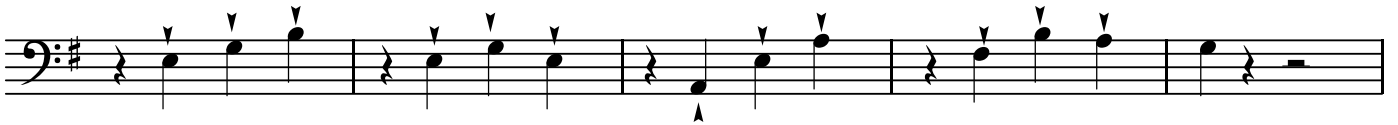

BK=27

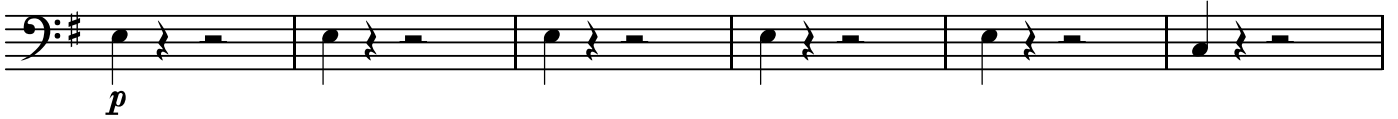

BK=28

BK=29

BK=30

BK=31

BK=32

BK=33

BK=34

BK=35

BK=36

BK=37

BK=38

BK=39

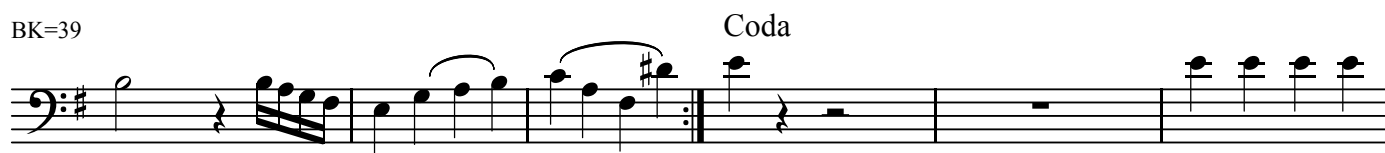

BK=40

BK=41

BK=42

