

16のメヌエット KV176
No. 1

W.A.Mozart

BK=1

S *Sn*

S *f*

BK=2

S *Sn*

S *Sn*

BK=3

Trio
S
p

Trio
S
p

BK=4

S

BK=5

S

16のメヌエット KV176
No. 1

W.A.Mozart

BK=1

BK=2

BK=3

BK=4

BK=5

16のメヌエット KV176
No. 1

W.A.Mozart

BK=1

BK=2

BK=3

BK=4

BK=5

T

16のメヌエット KV176
No. 1

W.A.Mozart

BK=1

BK=2

BK=3

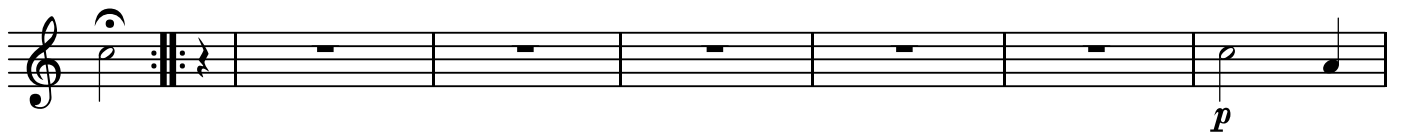

BK=4

BK=5

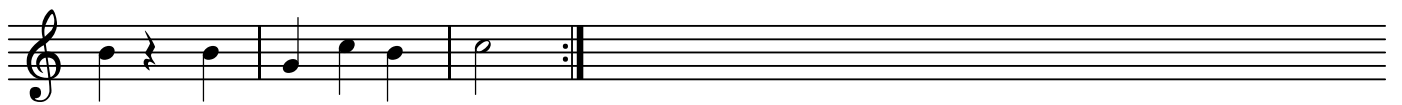

B

16のメヌエット KV176
No. 1

W.A.Mozart

BK=1

BK=2

BK=3

BK=4

BK=5

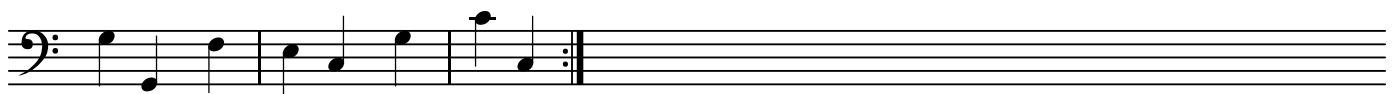

Menuetto D.C