

Sn

3.Vivace

BK=1

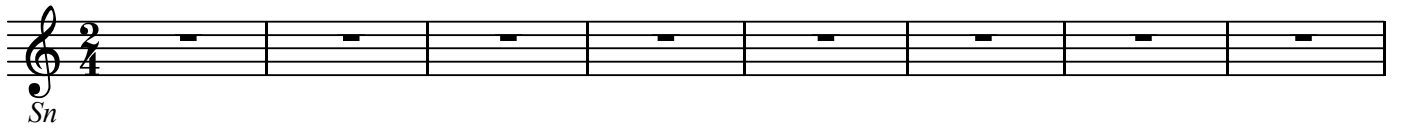

BK=2

BK=3

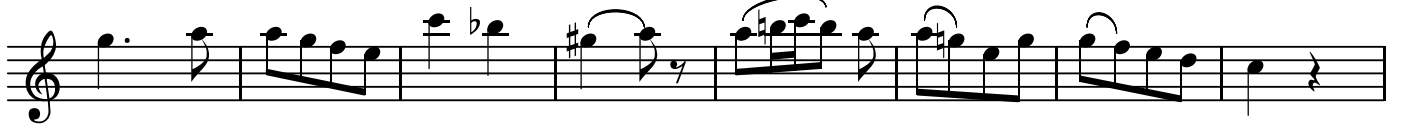

BK=4

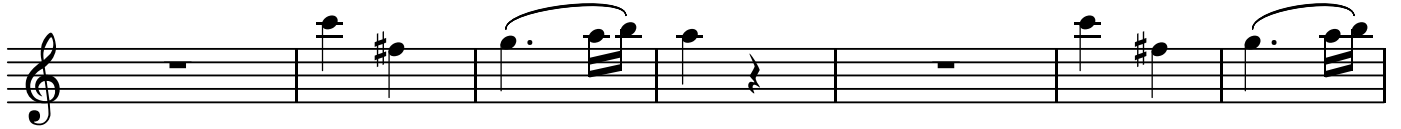

BK=5

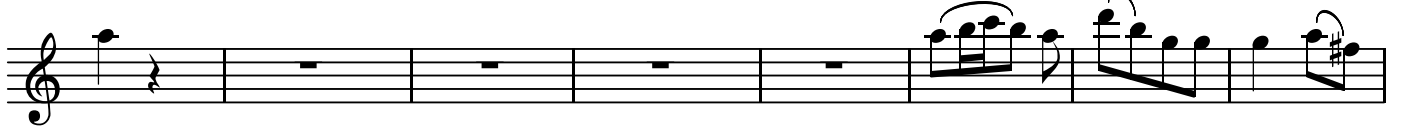

BK=6

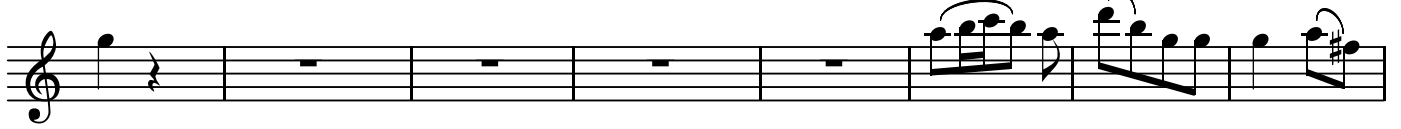

BK=7

BK=8

BK=9

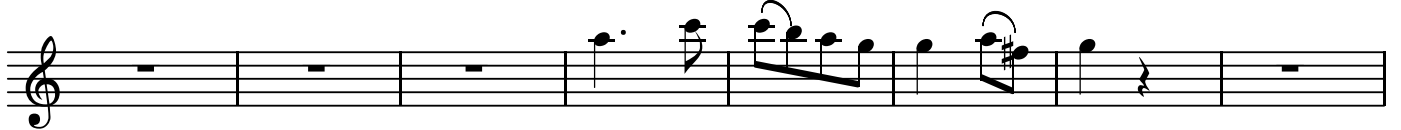

BK=10

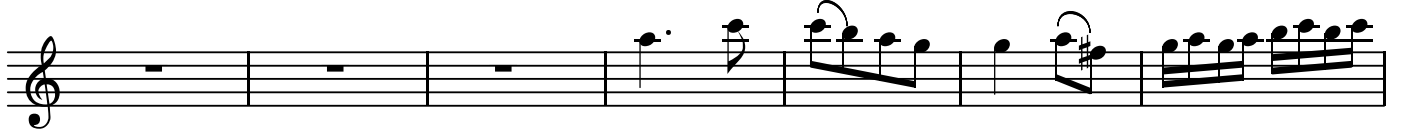

BK=11

BK=12

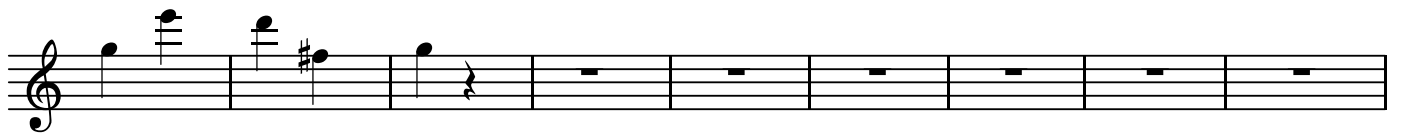

BK=13

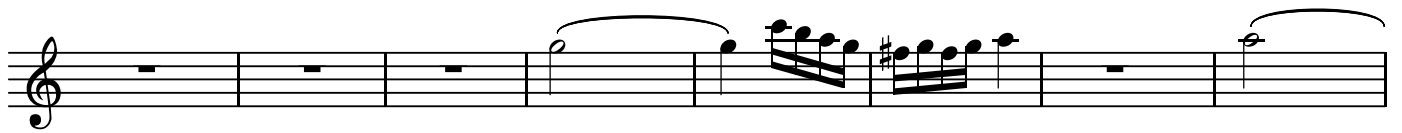

BK=14

BK=15

BK=16

BK=17

BK=18

BK=19

BK=20

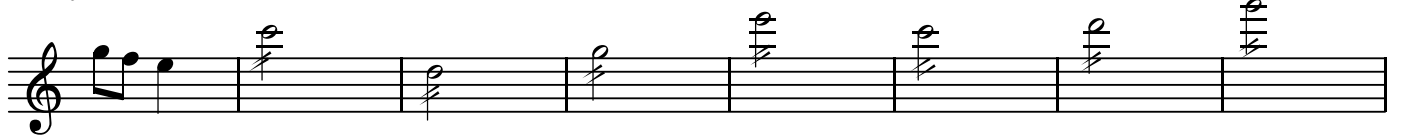

BK=21

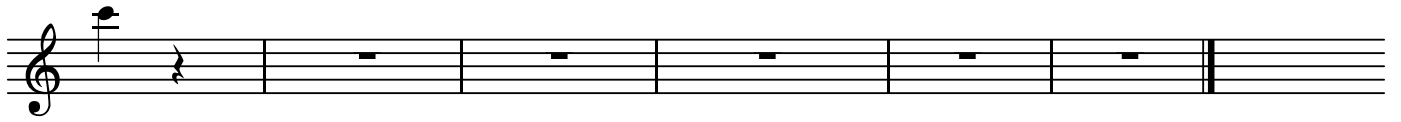

3.Vivace

BK=1

BK=2

BK=3

BK=4

BK=5

BK=6

BK=7

BK=8

BK=9

BK=10

BK=11

BK=12

BK=13

BK=14

BK=15

BK=16

BK=17

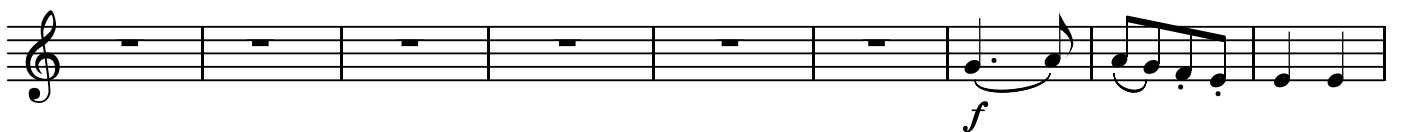

BK=18

BK=19

BK=20

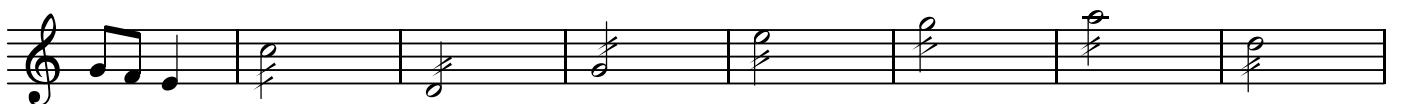

BK=21

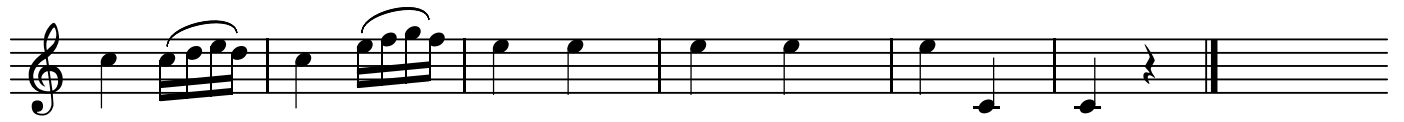

BK=1

BK=2

BK=3

BK=4

BK=5

BK=6

BK=7

BK=8

BK=9

BK=10

BK=11

BK=12

BK=13

BK=14

BK=15

BK=16

BK=17

BK=18

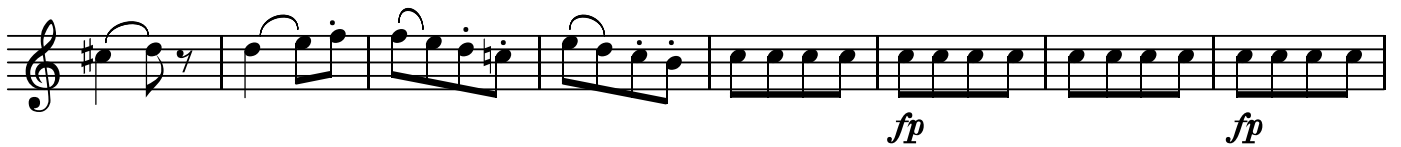

BK=19

BK=20

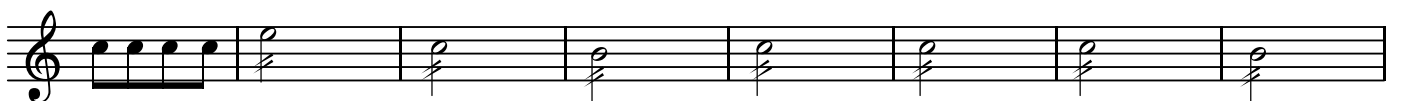

BK=21

BK=1

T2
BK=2

BK=3

BK=4

BK=5

BK=6

BK=7

BK=8

BK=9

BK=10

BK=11

BK=12

BK=13

BK=14

BK=15

BK=16

BK=17

BK=18

BK=19

BK=20

BK=21

GB

3.Vivace

BK=1

GB *f*

BK=2

p

BK=3

BK=4

f p f p

BK=5

f p f p

BK=6

f p f p

BK=7

f p

BK=8

BK=9

BK=10

BK=11

BK=12

BK=13

BK=14

BK=15

BK=16

BK=17

BK=18

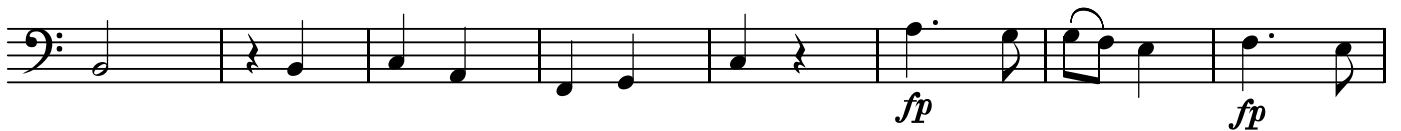

BK=19

BK=20

BK=21

