

Sn

Exsultate, jubilate KV165

1. Allegro

W.A.Mozart

BK=1

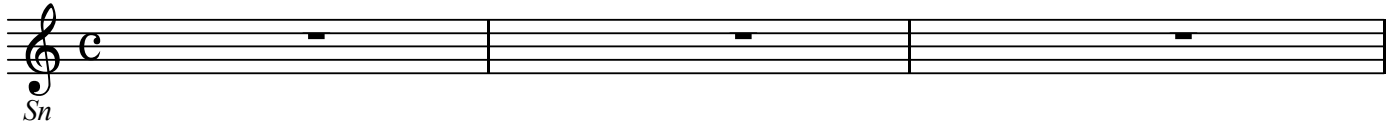

BK=2

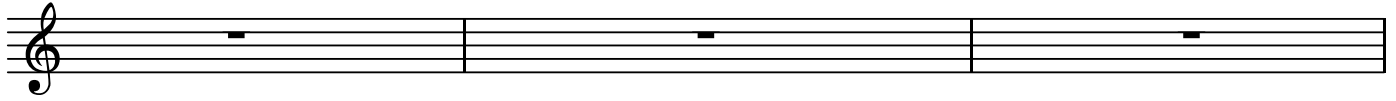

BK=3

BK=4

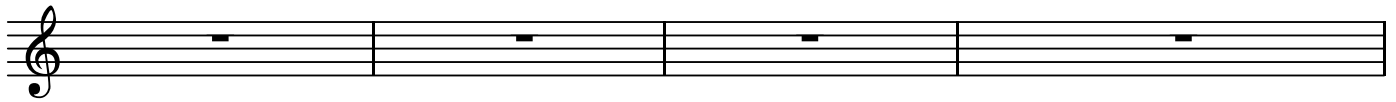

BK=5

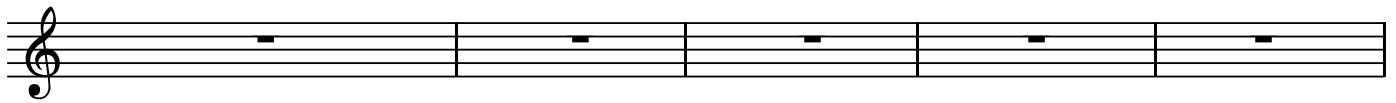

BK=6

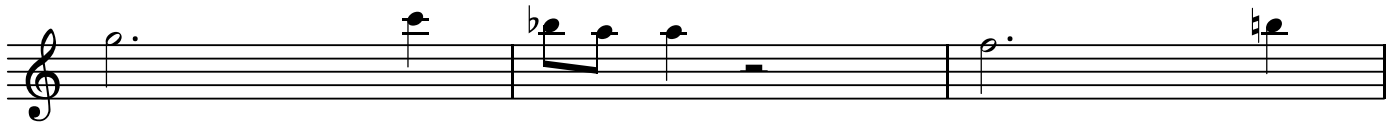

BK=7

BK=8

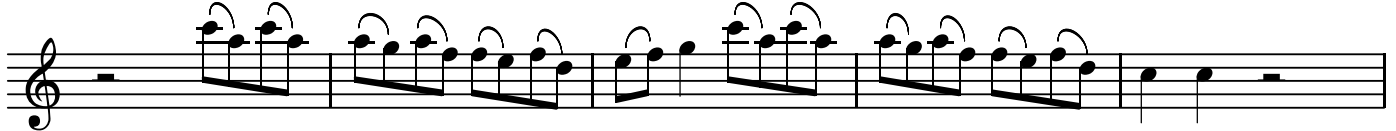

BK=9

BK=10

BK=11

BK=12

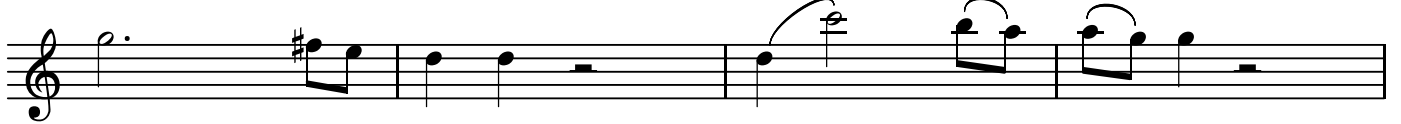

BK=13

BK=14

BK=15

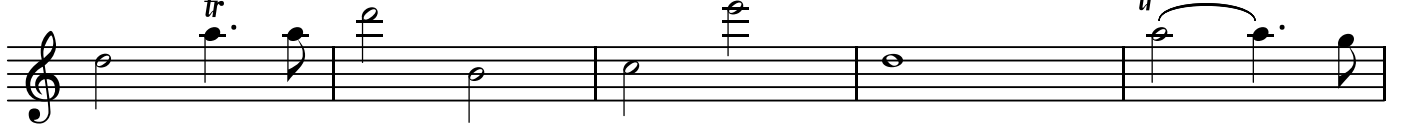

BK=16

BK=17

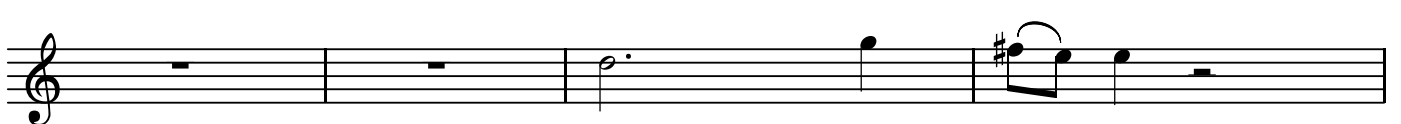

BK=18

BK=19

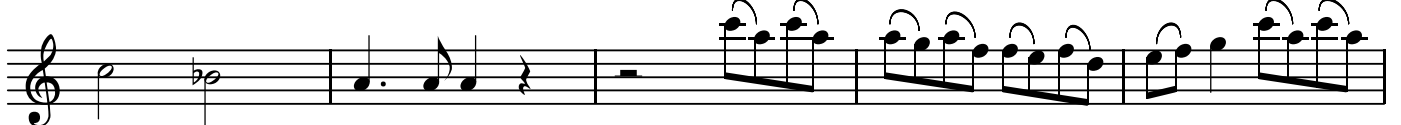

BK=20

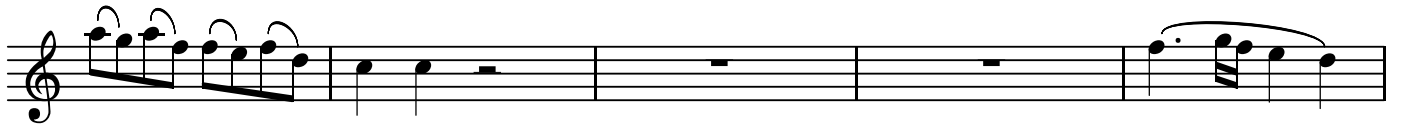

BK=21

BK=22

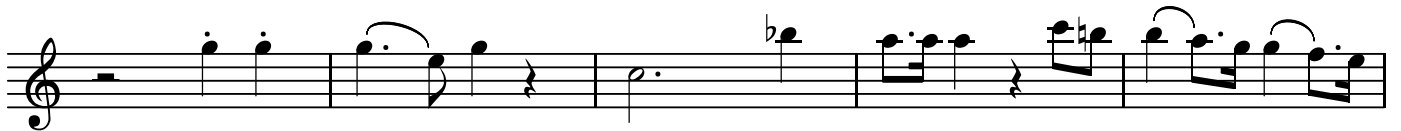

BK=23

BK=24

BK=25

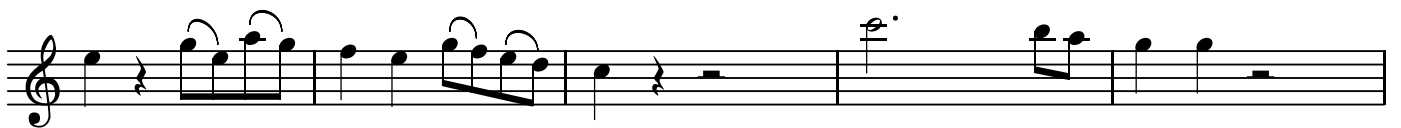

BK=26

BK=27

BK=28

BK=29

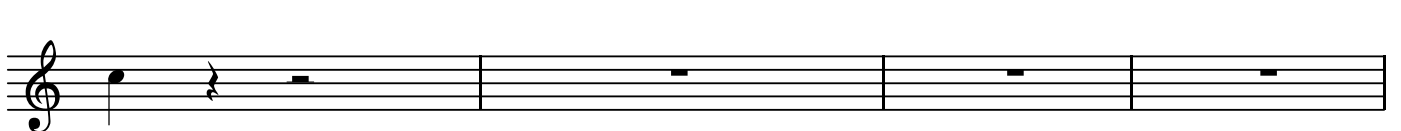

BK=30

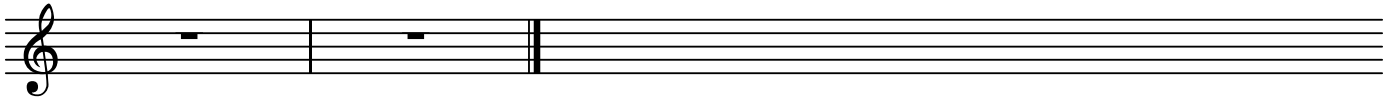

Exsultate, jubilate KV165
1.Allegro

W.A.Mozart

BK=1

BK=2

BK=3

BK=4

BK=5

BK=6

BK=7

BK=8

BK=9

BK=10

BK=11

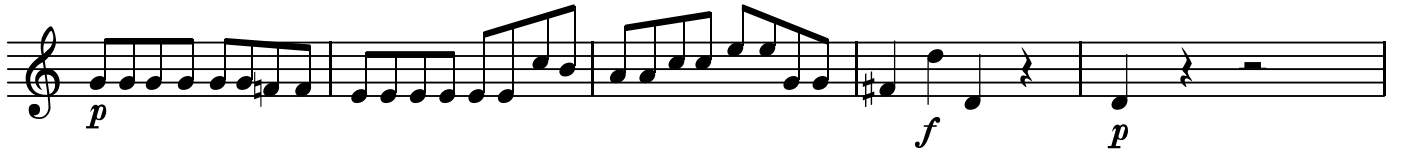

BK=12

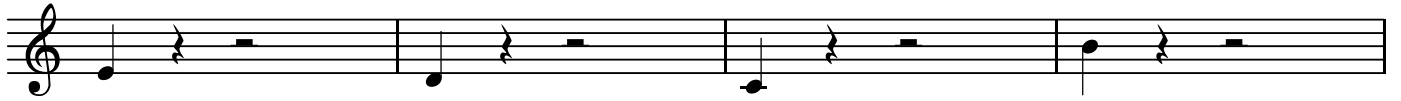

BK=13

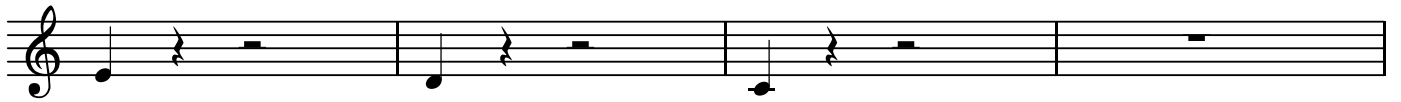

BK=14

BK=15

BK=16

BK=17

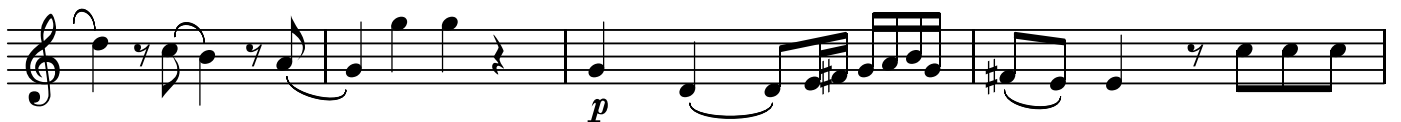

BK=18

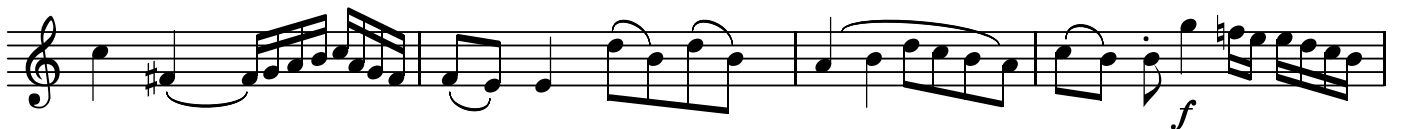

BK=19

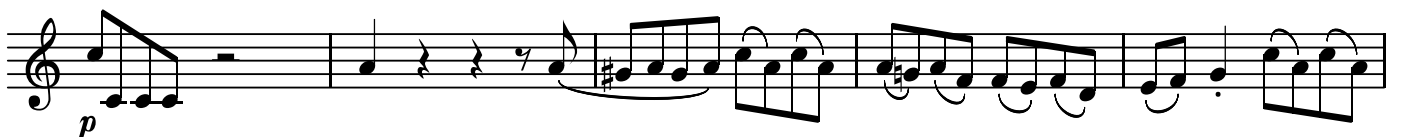

BK=20

BK=21

BK=22

BK=23

BK=24

BK=25

BK=26

BK=27

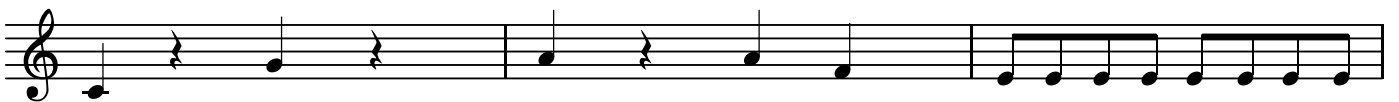

BK=28

BK=29

BK=30

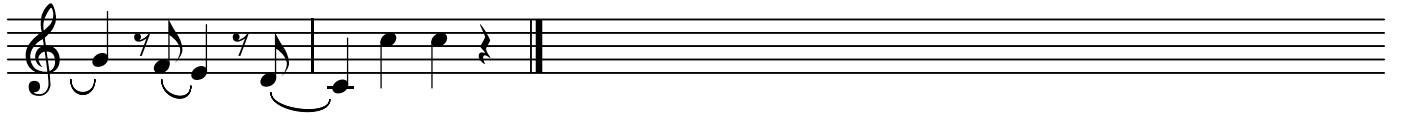

Exsultate, jubilate KV165

1. Allegro

W.A.Mozart

BK=1

BK=2

BK=3

BK=4

BK=5

BK=6

BK=7

BK=8

BK=9

BK=10

BK=11

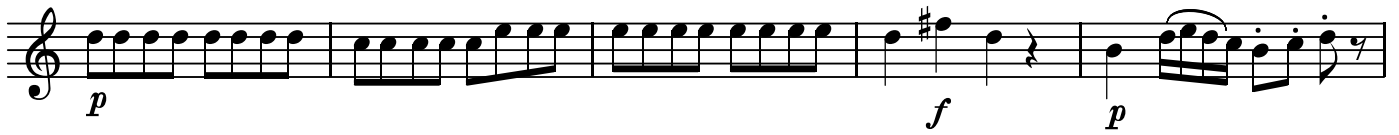

BK=12

BK=13

BK=14

BK=15

BK=16

BK=17

BK=18

BK=19

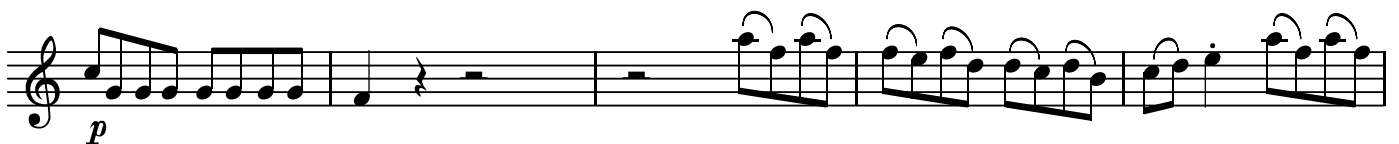

BK=20

BK=21

BK=22

BK=23

BK=24

BK=25

BK=26

BK=27

BK=28

BK=29

BK=30

T

Exsultate, jubilate KV165

1. Allegro

W.A.Mozart

BK=1

BK=2

BK=3

BK=4

BK=5

BK=6

BK=7

BK=8

BK=9

BK=10

BK=11

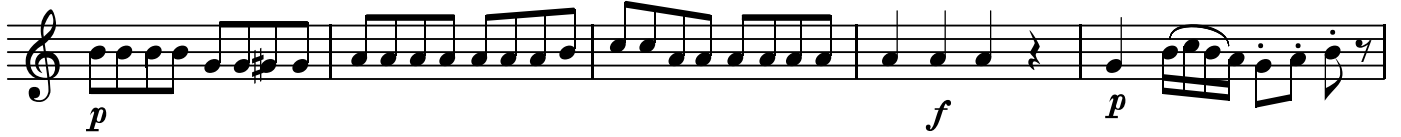

BK=12

BK=13

BK=14

BK=15

BK=16

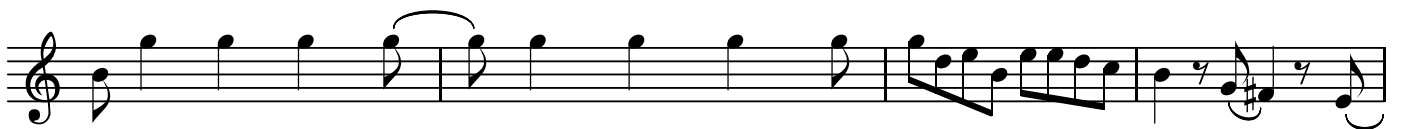

BK=17

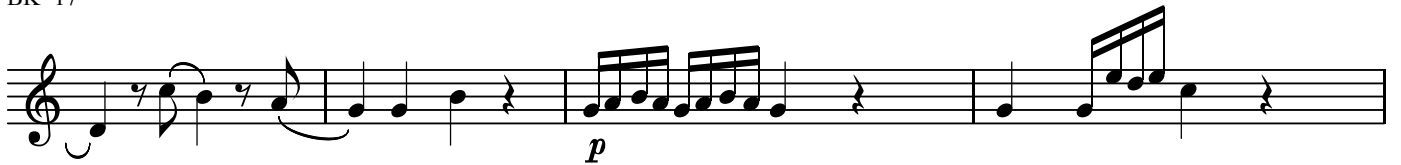

BK=18

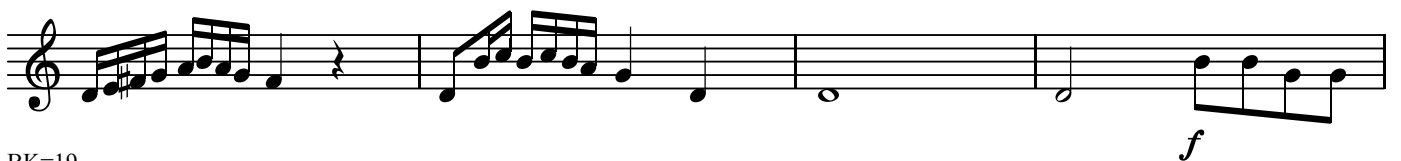

BK=19

BK=20

BK=21

BK=22

BK=23

BK=24

BK=25

BK=26

BK=27

BK=28

BK=29

BK=30

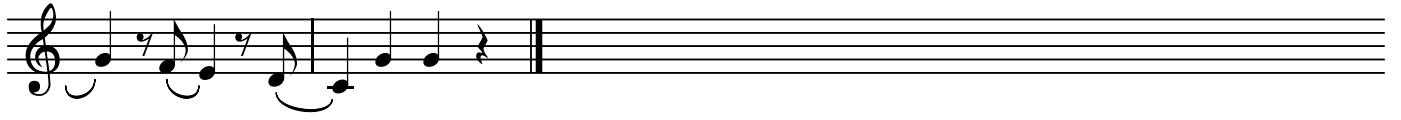

GB

Exsultate, jubilate KV165

1. Allegro

W.A.Mozart

BK=1

BK=2

BK=3

BK=4

BK=5

BK=6

BK=7

BK=8

BK=9

BK=10

BK=11

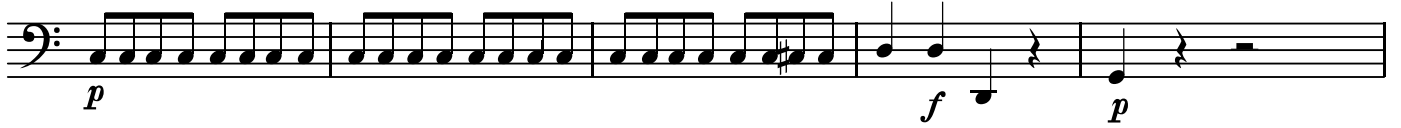

BK=12

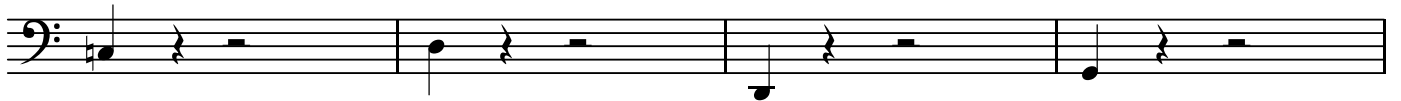

BK=13

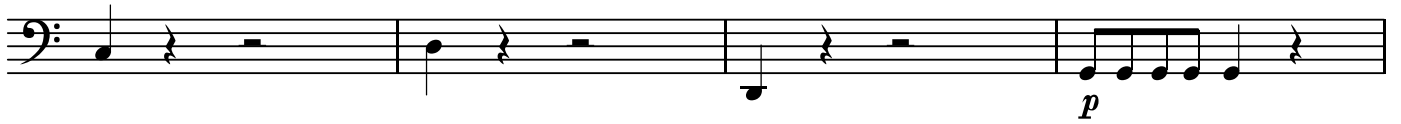

BK=14

BK=15

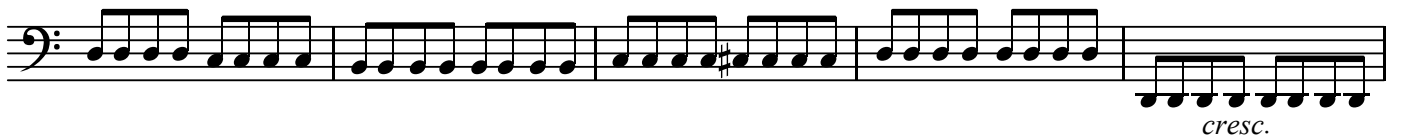

BK=16

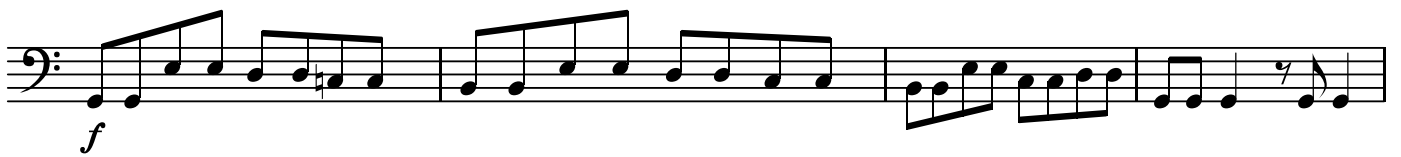

BK=17

BK=18

BK=19

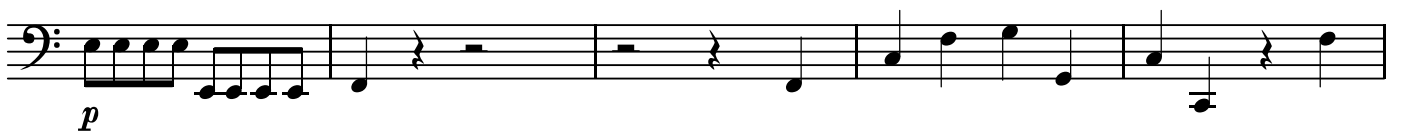

BK=30

