

BK=1

BK=2

BK=3

BK=4

BK=5

BK=6

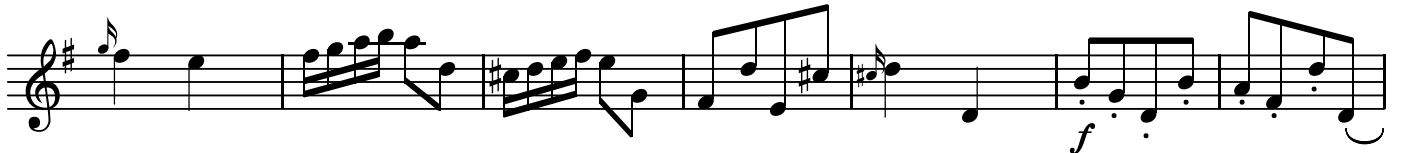

BK=7

BK=8

BK=9

BK=10

BK=11

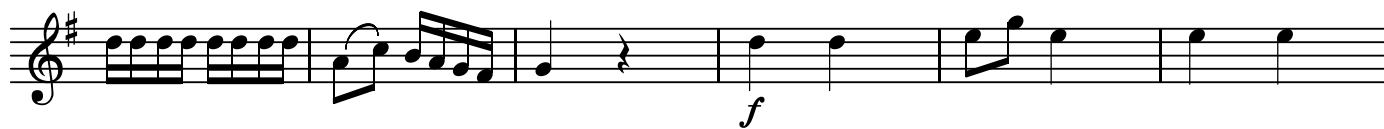

BK=12

BK=1

BK=2

BK=3

BK=4

BK=5

BK=6

BK=7

BK=8

BK=9

BK=10

BK=11

BK=12

BK=1

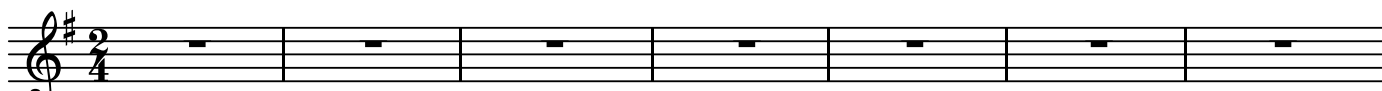

A2

BK=2

BK=3

BK=4

BK=5

BK=6

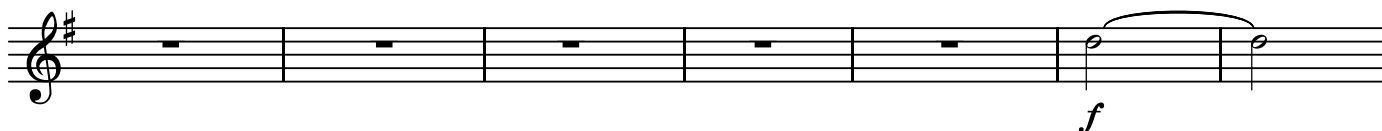

BK=7

BK=8

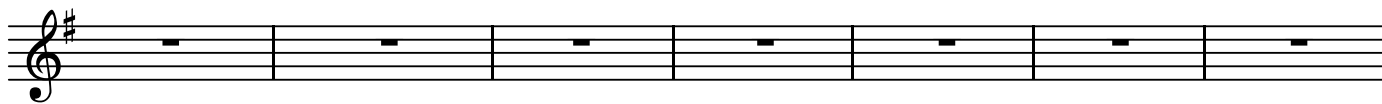

BK=9

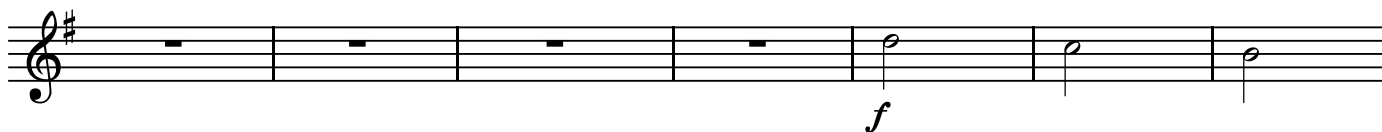

BK=10

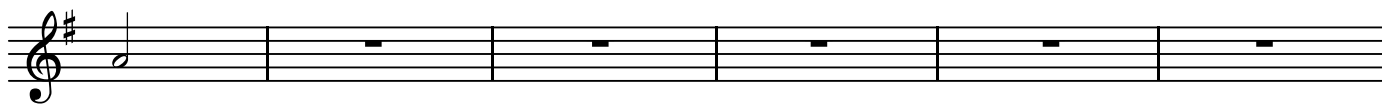

BK=11

BK=12

T

コントルダンス KV123

W.A.Mozart

BK=1

BK=2

BK=3

BK=4

BK=5

BK=6

BK=7

BK=8

BK=9

BK=10

BK=11

BK=12

B

コントルダンス KV123

W.A.Mozart

BK=1

B

BK=2

f

BK=3

BK=4

f

BK=5

p

BK=6

f

BK=7

BK=8

BK=9

f

BK=10

p

BK=11

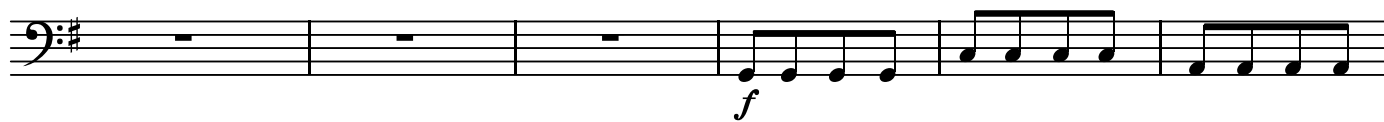

BK=12

