

A

3.Menuetto

BK=1

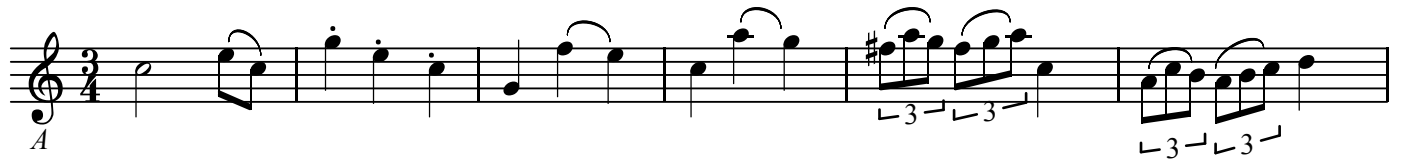

BK=2

BK=3

Fine

BK=4

BK=5

T1

3.Menuetto

BK=1

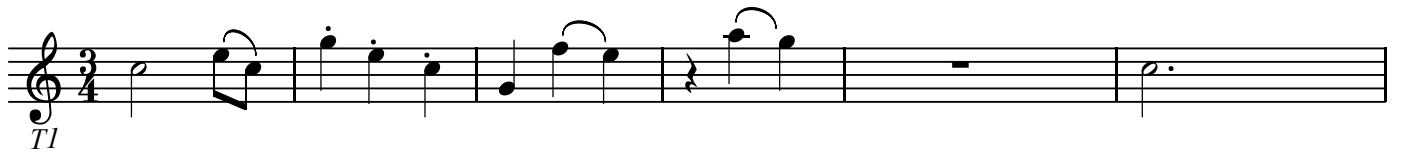

BK=2

BK=3

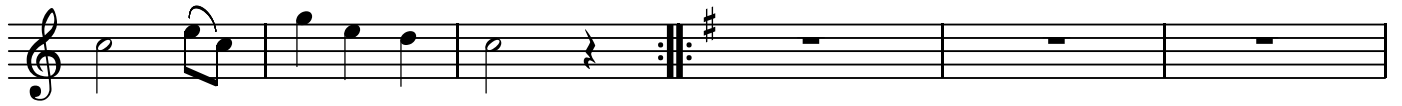

Fine

BK=4

BK=5

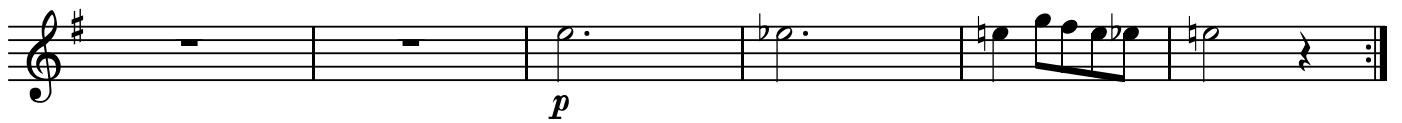

T2

3.Menuetto

BK=1

T2

BK=2

BK=3

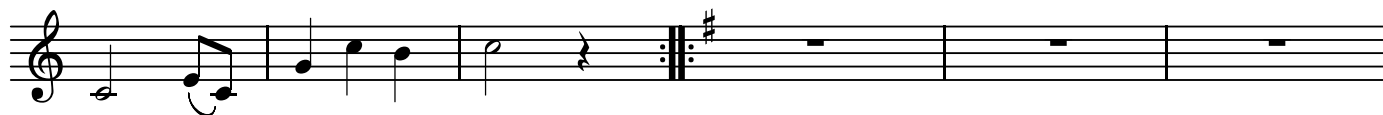

Fine

BK=4

p

BK=5

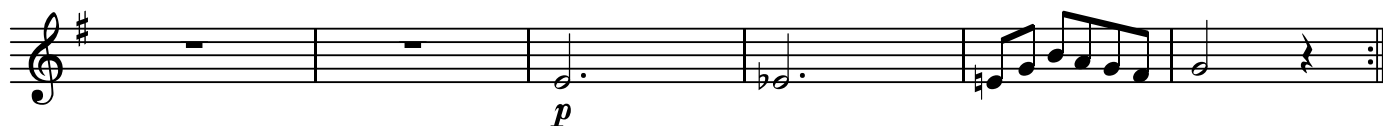

p

T3

3.Menuetto

BK=1

T3
BK=2

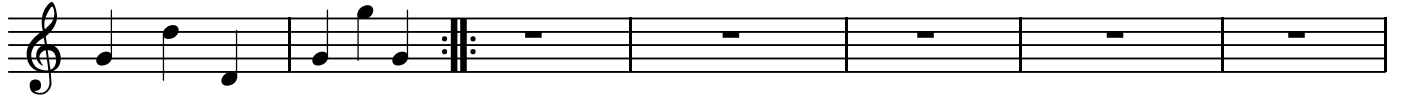

BK=3

Fine

BK=4

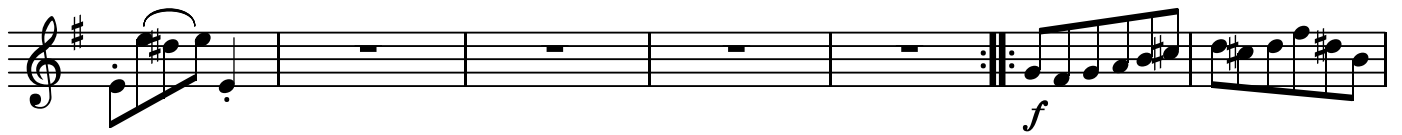

BK=5

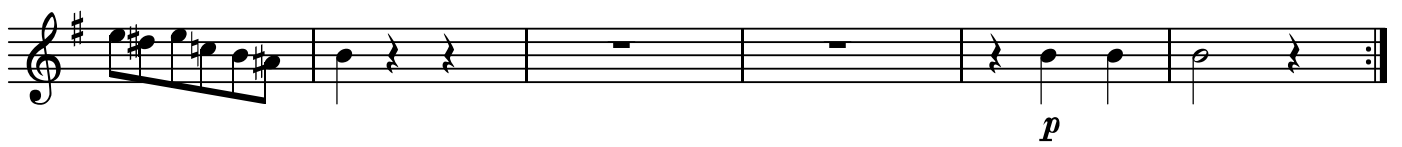

GB

3.Menuetto

BK=1

BK=2

BK=3

BK=4

BK=5

