

S

2.Andante

BK=1

BK=2

BK=3

BK=4

BK=5

BK=6

A

2.Andante

BK=1

BK=2

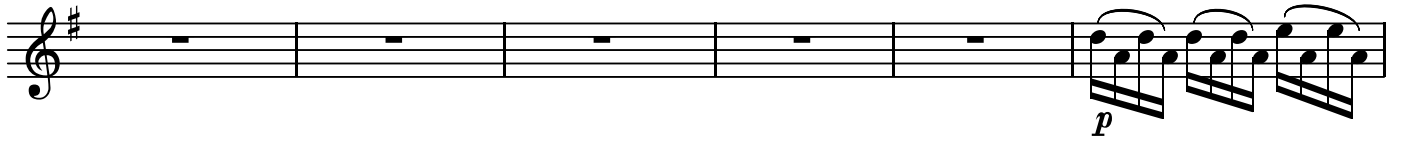

BK=3

BK=4

BK=5

BK=6

T1

2.Andante

BK=1

T1  
BK=2

BK=3

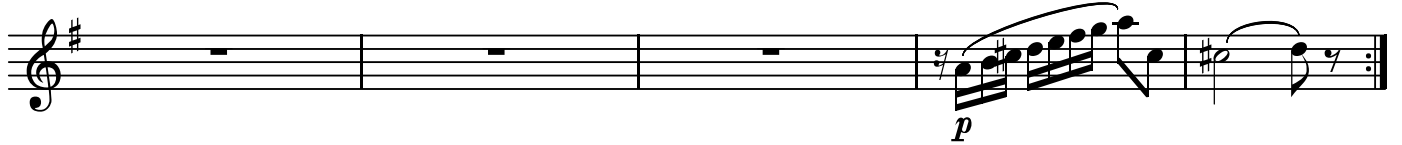

BK=4

BK=5

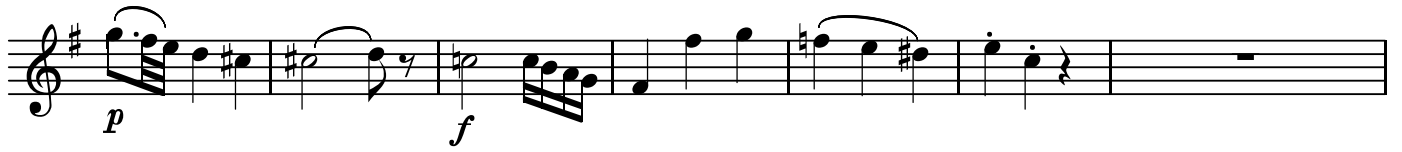

BK=6

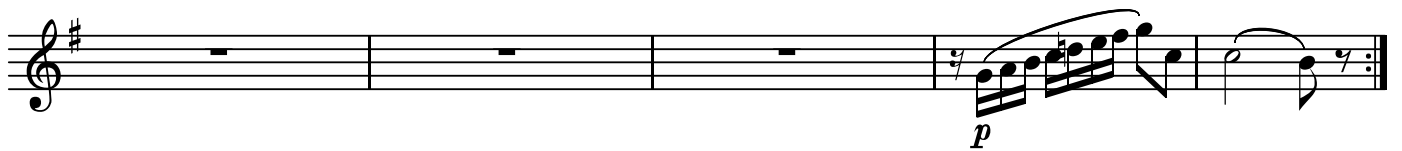

T2

2.Andante

BK=1

T2  
BK=2

BK=3

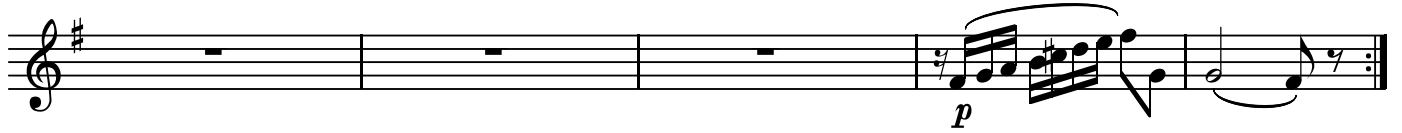

BK=4

BK=5

BK=6

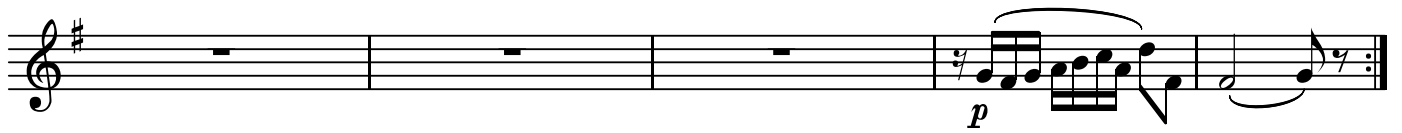

T3

2.Andante

BK=1

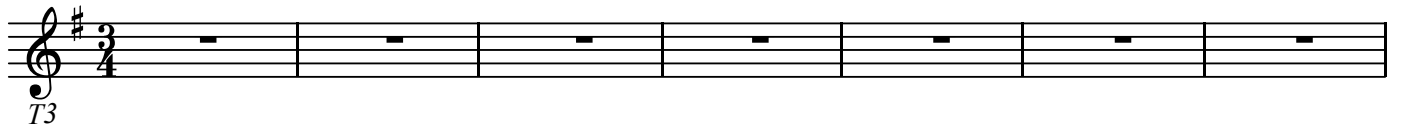

BK=2

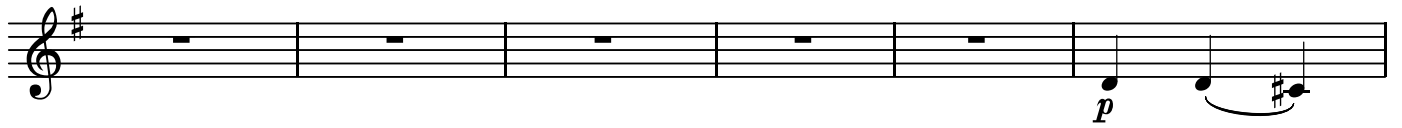

BK=3

BK=4

BK=5

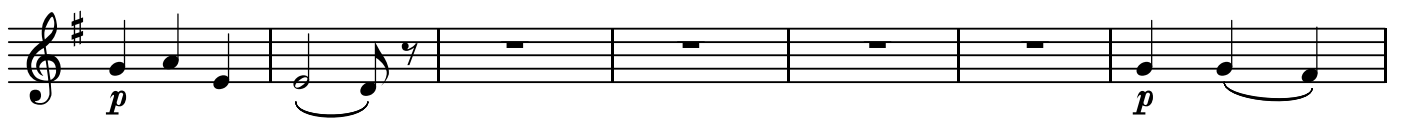

BK=6

GB

2.Andante

BK=1

BK=2

BK=3

BK=4

BK=5

BK=6
