

序曲と3つのコントルダンス KV106(588a)  
序曲

W.A.Mozart

BK=1

BK=2

BK=3

BK=4

BK=5

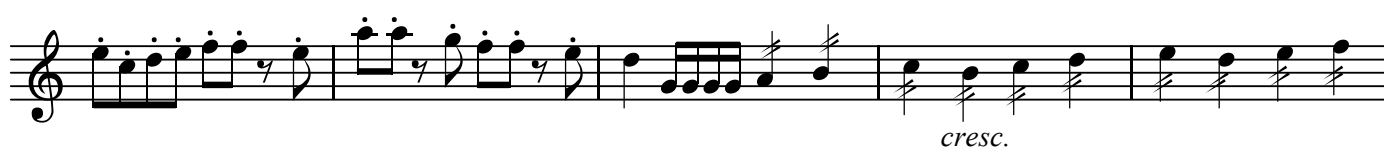

BK=6

BK=7

A1

序曲と3つのコントルダンス KV106(588a)  
序曲

W.A.Mozart

BK=1

BK=2

BK=3

BK=4

BK=5

BK=6

BK=7

序曲と3つのコントルダンス KV106(588a)  
序曲

W.A.Mozart

BK=1

BK=2

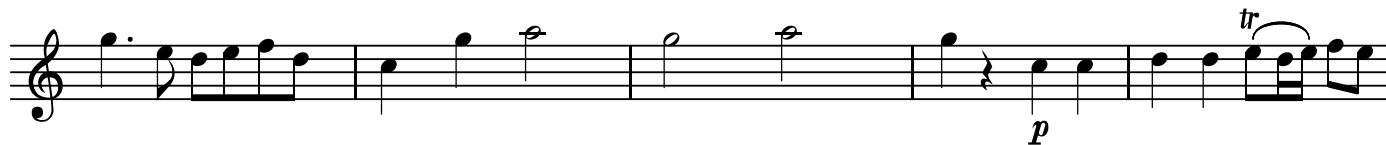

BK=3

BK=4

BK=5

BK=6

BK=7

T

序曲と3つのコントルダンス KV106(588a)  
序曲

W.A.Mozart

BK=1

BK=2

BK=3

BK=4

BK=5

BK=6

BK=7

序曲と3つのコントルダンス KV106(588a)  
序曲

W.A.Mozart

BK=1

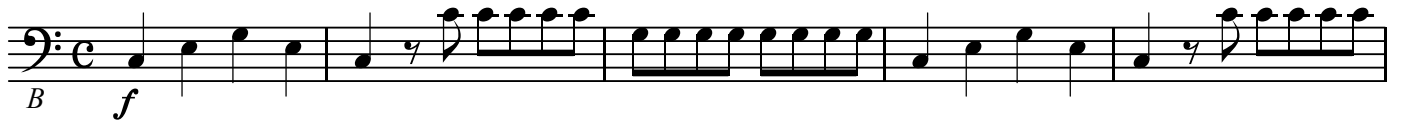

BK=2

BK=3

BK=4

BK=5

BK=6

BK=7

