

BK=1

BK=2

BK=3

BK=4

BK=5

BK=6

BK=1

BK=2

BK=3

BK=4

BK=5

BK=6

BK=1

BK=2

BK=3

BK=4

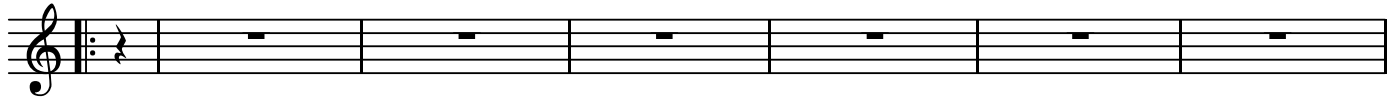

BK=5

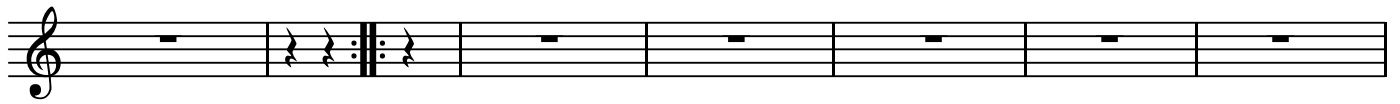

BK=6

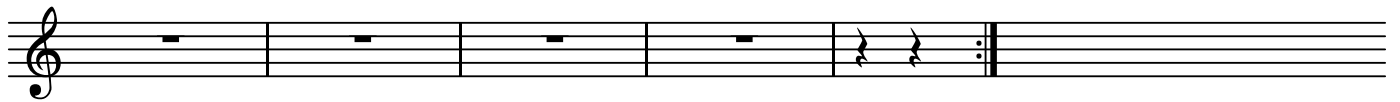

T

No. 7

BK=1

BK=2

BK=3

BK=4

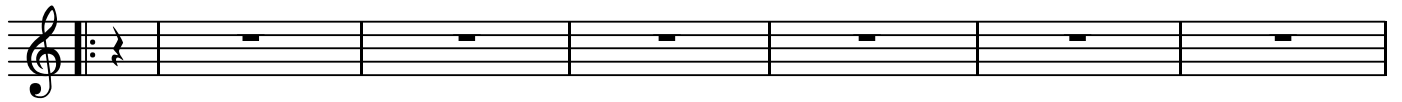

BK=5

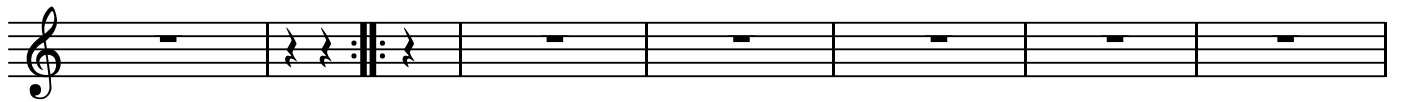

BK=6

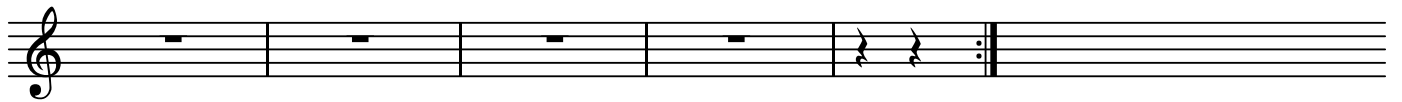

B

No. 7

BK=1

BK=2

BK=3

BK=4

BK=5

BK=6

