

20のメヌエット KV103
No. 1

W.A.Mozart

BK=1

BK=2

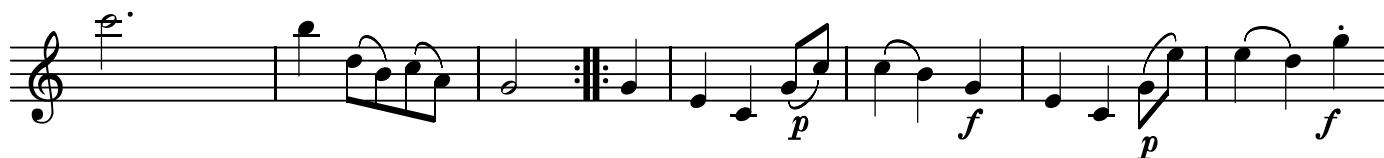

BK=3

BK=4

BK=5

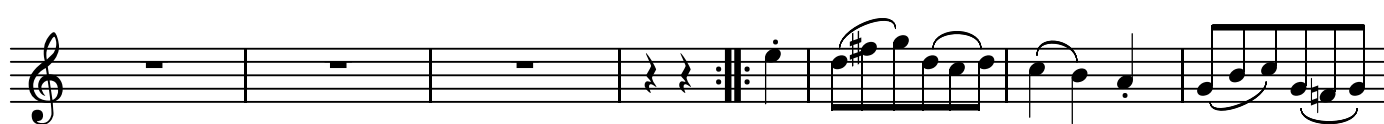

BK=6

20のメヌエット KV103
No. 1

W.A.Mozart

BK=1

BK=2

BK=3

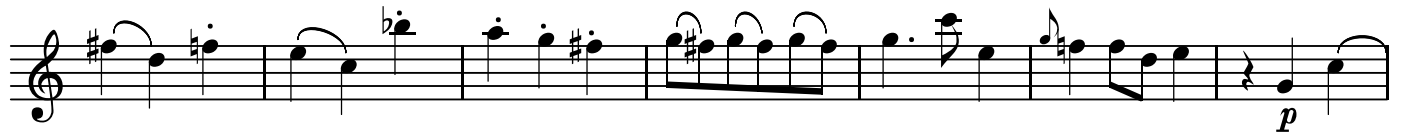

BK=4

BK=5

BK=6

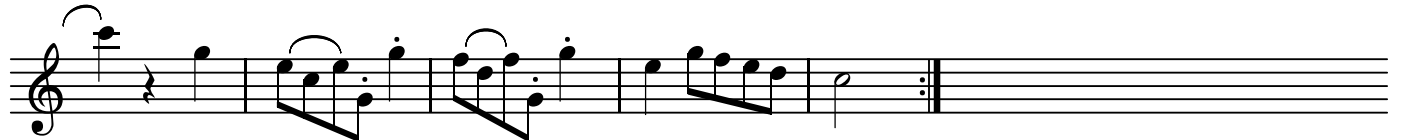

20のメヌエット KV103
No. 1

W.A.Mozart

BK=1

BK=2

BK=3

BK=4

BK=5

BK=6

T

20のメヌエット KV103
No. 1

W.A.Mozart

BK=1

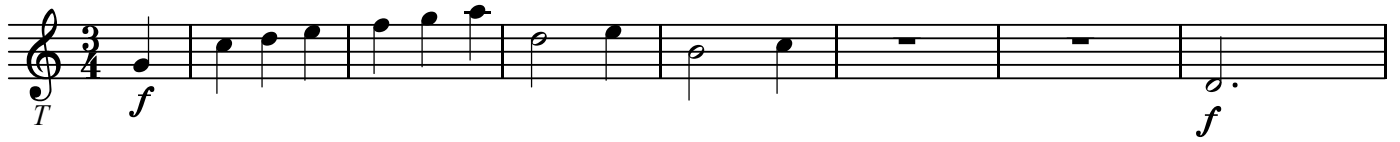

BK=2

BK=3

BK=4

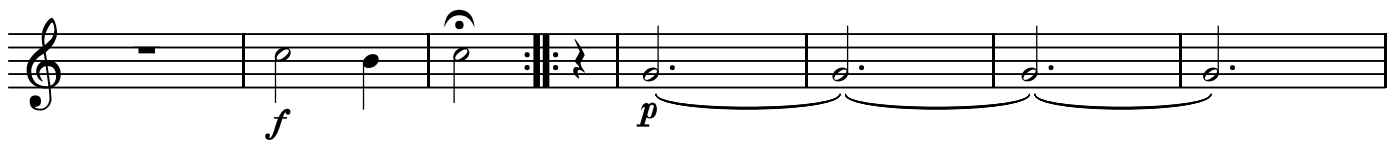

BK=5

BK=6

20のメヌエット KV103
No. 1

W.A.Mozart

BK=1

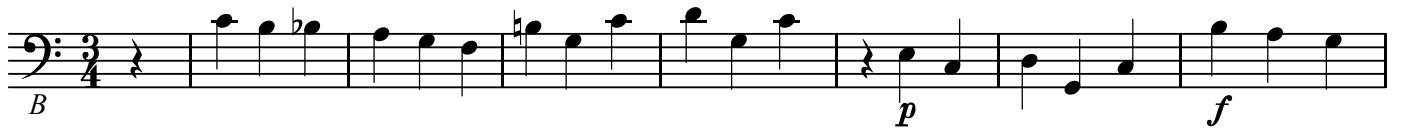

BK=2

BK=3

BK=4

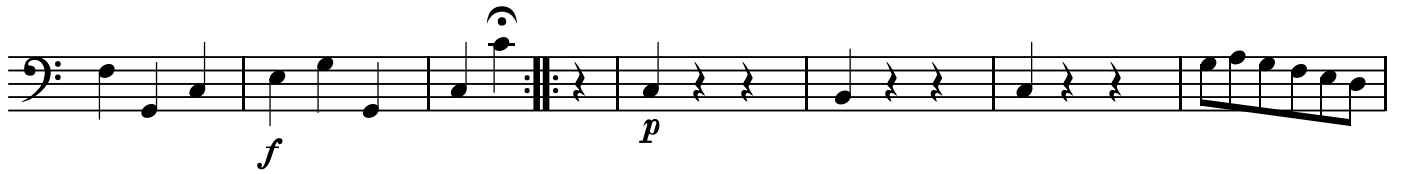

BK=5

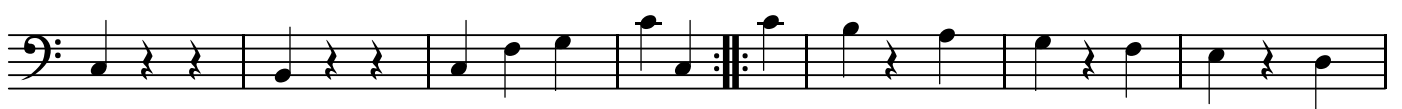

BK=6

Menuetto D.C