

CAVALLERIA RUSTICANA

Intermezzo sinfonico

MASCAGNI

BK=1

Andante

BK=2

BK=3

BK=4

BK=5

BK=6

BK=7

BK=8

CAVALLERIA RUSTICANA
Intermezzo sinfonico

MASCAGNI

BK=1

Al p

BK=2

pp p

BK=3

BK=4

p cresc.

BK=5

p

BK=6

f p f

BK=7

f p dimin.

BK=8

CAVALLERIA RUSTICANA

Intermezzo sinfonico

MASCAGNI

BK=1

BK=2

BK=3

BK=4

BK=5

BK=6

BK=7

BK=8

T

CAVALLERIA RUSTICANA

Intermezzo sinfonico

MASCAGNI

BK=1

BK=2

BK=3

BK=4

BK=5

BK=6

BK=7

BK=8

CAVALLERIA RUSTICANA

Intermezzo sinfonico

MASCAGNI

BK=1

BK=2

BK=3

BK=4

BK=5

BK=6

BK=7

BK=8

GB

CAVALLERIA RUSTICANA

Intermezzo sinfonico

MASCAGNI

BK=1

GB

BK=2

BK=3

BK=4

p *cresc.*

BK=5

p

BK=6

f *p* *f*

BK=7

f *p* *dimin.*

BK=8

CB

CAVALLERIA RUSTICANA

Intermezzo sinfonico

MASCAGNI

BK=1

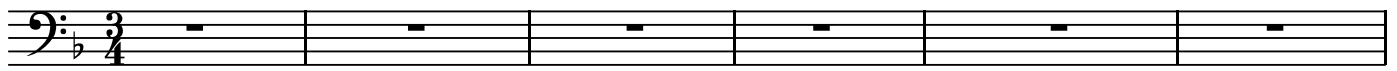

CB

BK=2

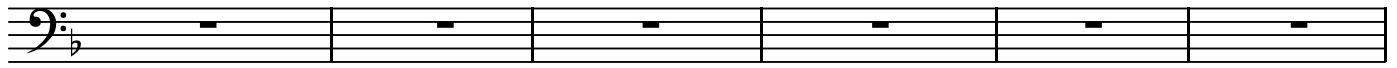

BK=3

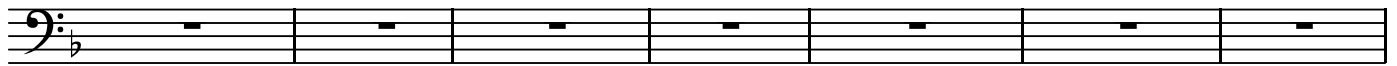

BK=4

BK=5

BK=6

BK=7

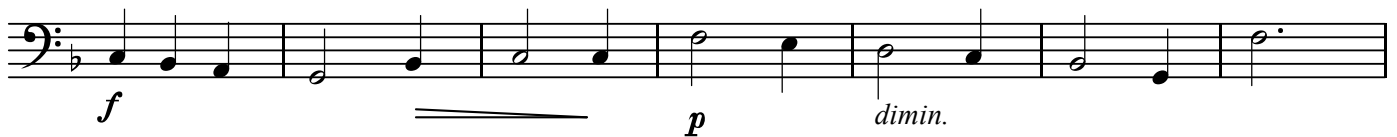

BK=8

