

4.Rondo

BK=1 *Vivace*

BK=2

BK=3

BK=4

BK=5

BK=6

BK=7

BK=8

BK=9

BK=10

BK=11

BK=12

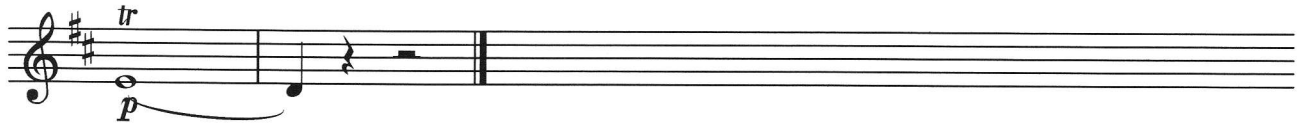

## 4.Rondo

BK=1

BK=2

BK=3

BK=4

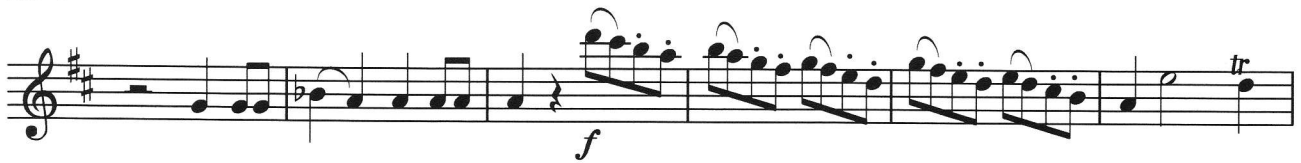

BK=5

BK=6

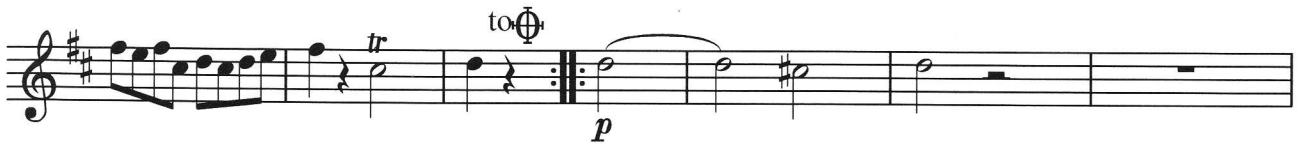

BK=7

BK=8

BK=9

BK=10

BK=11

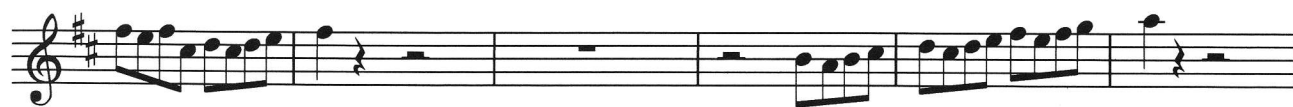

BK=12

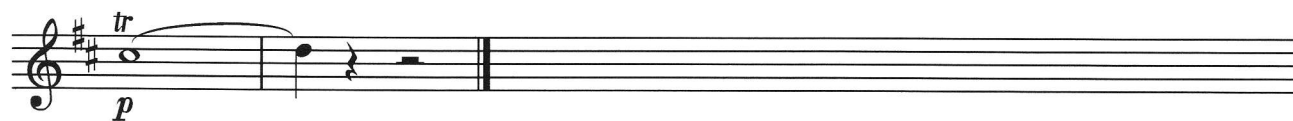

4.Rondo

BK=1

BK=2

BK=3

BK=4

BK=5

BK=6

BK=7

BK=8

BK=9

BK=10

BK=11

BK=12

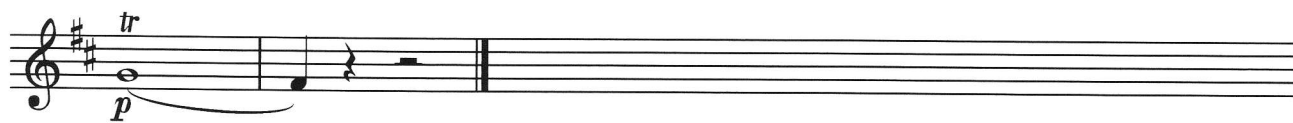

4.Rondo

BK=1

BK=2

BK=3

BK=4

BK=5

BK=6

BK=7

BK=8

BK=9

BK=10

BK=11

BK=12

