

魔笛
第8番 終曲-8 我らに伴い、我らに輝きを

BK=1

Presto

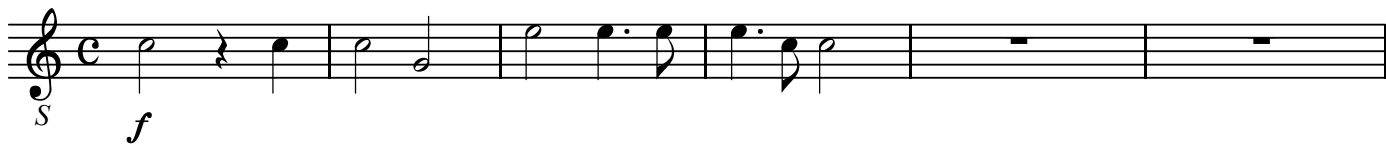

BK=2

BK=3

BK=4

BK=5

BK=6

BK=7

BK=8

BK=9

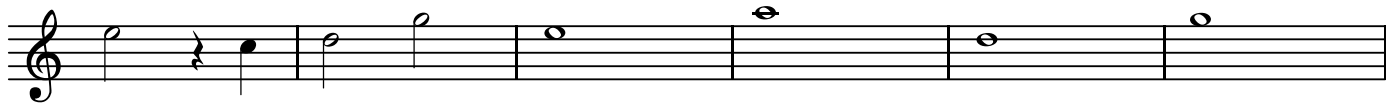

BK=10

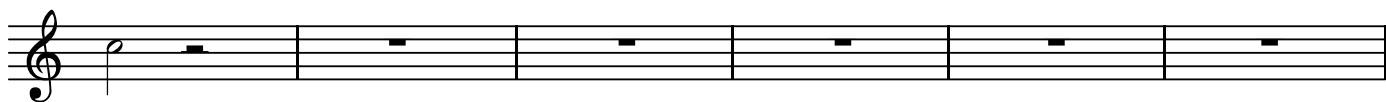

BK=11

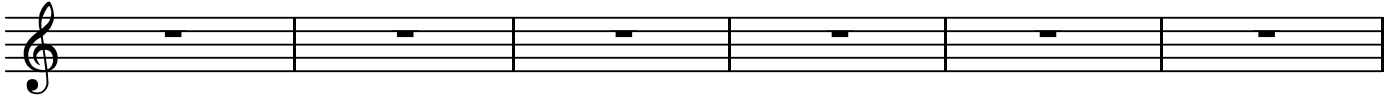

BK=12

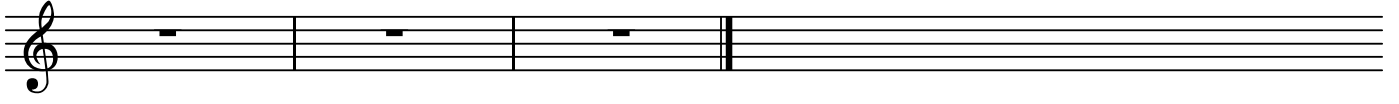

A1

魔笛
第8番 終曲-8 我らに伴い、我らに輝きを

BK=1

A1
BK=2

BK=3

BK=4

BK=5

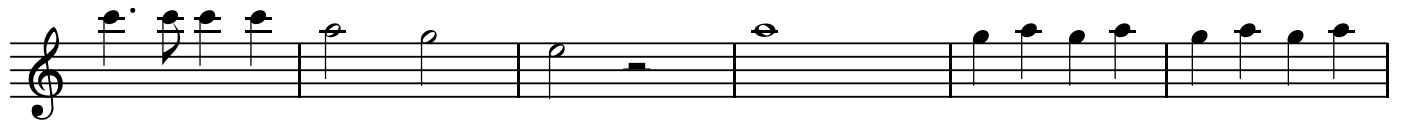

BK=6

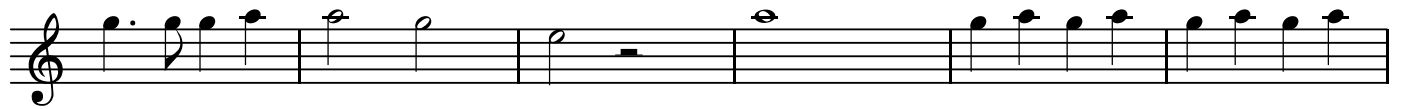

BK=7

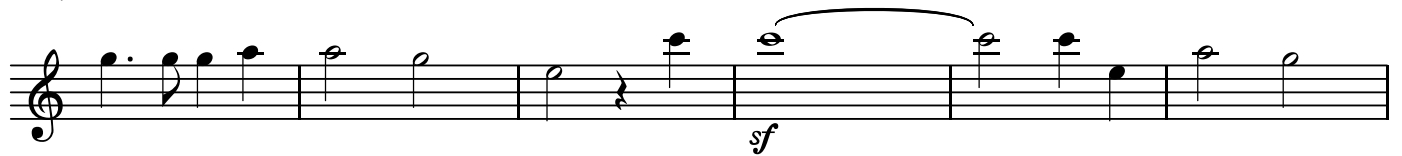

BK=8

BK=9

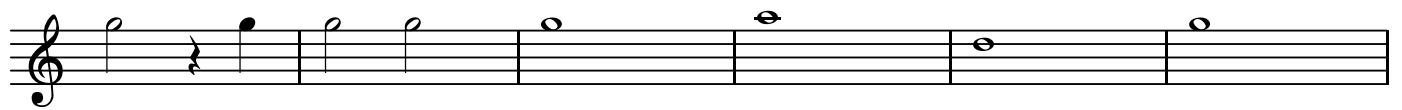

BK=10

BK=11

BK=12

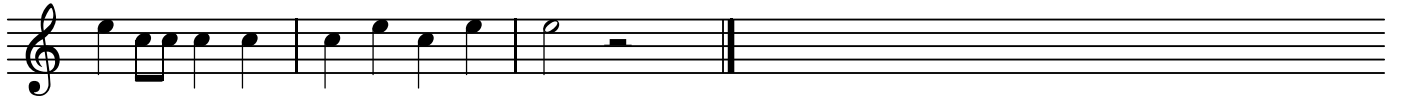

魔笛
第8番 終曲-8 我らに伴い、我らに輝きを

BK=1

BK=2

BK=3

BK=4

BK=5

BK=6

BK=7

BK=8

BK=9

BK=10

BK=11

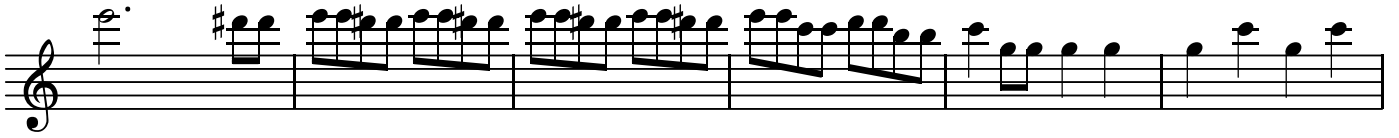

BK=12

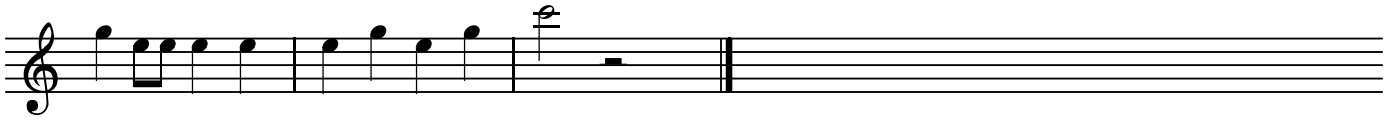

T

魔笛
第8番 終曲-8 我らに伴い、我らに輝きを

BK=1

BK=2

BK=3

BK=4

BK=5

BK=6

BK=7

BK=8

BK=9

BK=10

BK=11

BK=12

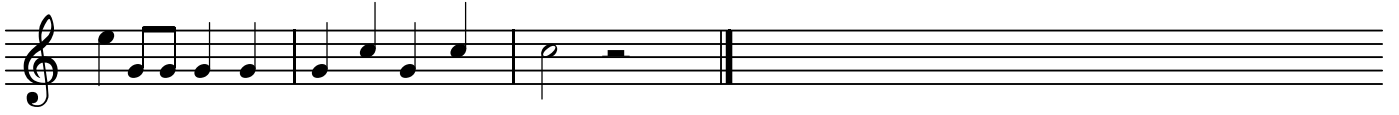

B

魔笛
第8番 終曲—8 我らに伴い、我らに輝きを

BK=1

BK=2

BK=3

BK=4

BK=5

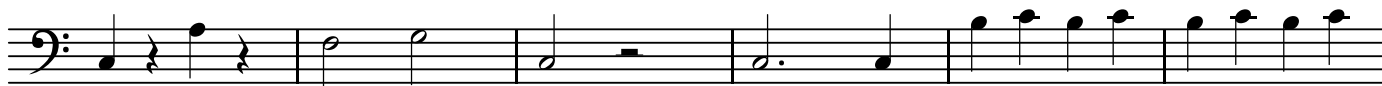

BK=6

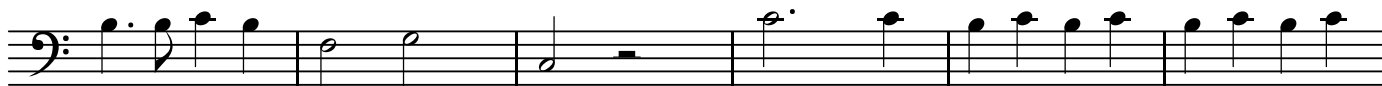

BK=7

BK=8

BK=9

BK=10

