

魔笛
第8番 終曲-6 ああ、どうぞザラストロ様お許し下さい

BK=1

Larghetto

BK=2

BK=3

BK=4

BK=5

BK=6

BK=7

BK=8

BK=9

BK=10

BK=11

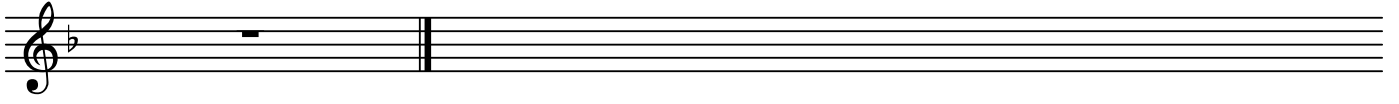

BK=11

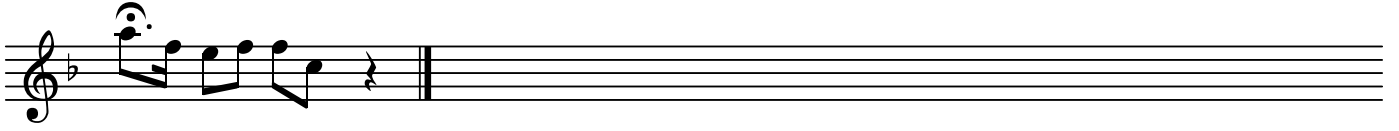

BK=11

T

魔笛
第8番 終曲-6 ああ、どうぞザラストロ様お許し下さい

BK=1

BK=2

BK=3

BK=4

BK=5

BK=6

BK=7

BK=8

BK=9

BK=10

BK=11

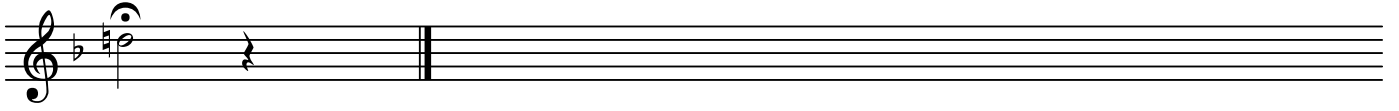

B

魔笛
第8番 終曲-6 ああ、どうぞザラストロ様お許し下さい

BK=1

BK=2

BK=3

BK=4

BK=5

BK=6

BK=7

BK=8

BK=9

BK=10

BK=11

