

S

第8番 終曲-4 魔笛 魔法の音楽、宝の鈴よ

BK=1 Allegro

BK=2

BK=3

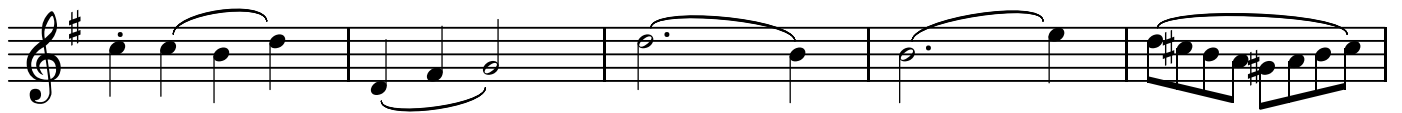

BK=4

BK=5

A1

第8番 終曲-4 魔笛 魔法の音楽、宝の鈴よ

BK=1

BK=2

BK=3

BK=4

BK=5

第8番 終曲-4 魔笛 魔法の音楽、宝の鈴よ

BK=1

BK=2

BK=3

BK=4

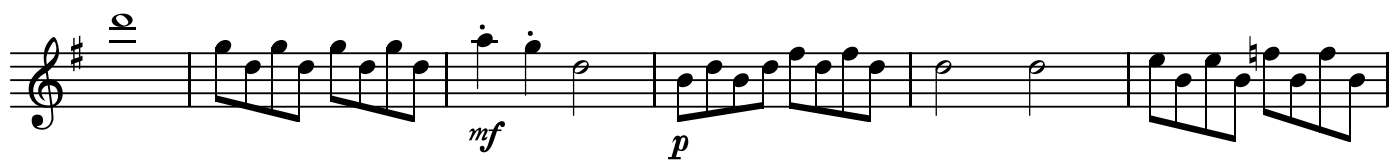

BK=5

T

第8番 終曲-4 魔笛 魔法の音楽、宝の鈴よ

BK=1

BK=2

BK=3

BK=4

BK=5

B

第8番 終曲-4 魔笛 魔法の音楽、宝の鈴よ

BK=1

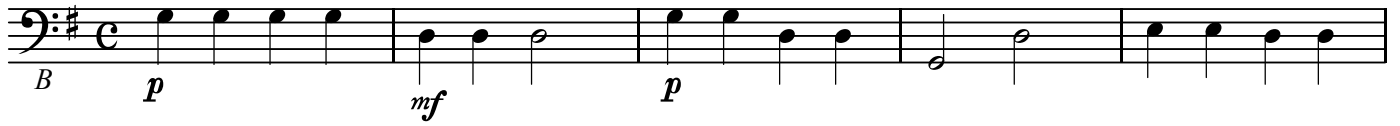

BK=2

BK=3

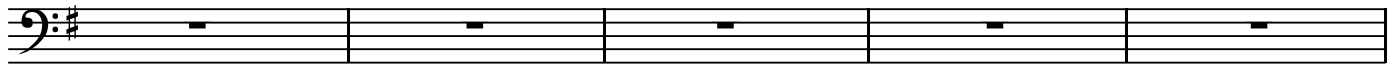

BK=4

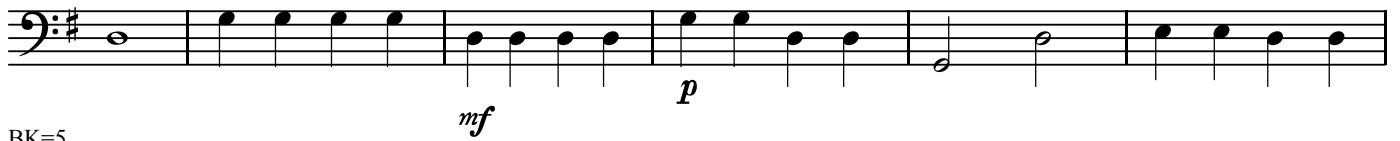

BK=5

