

魔笛
第8番 終曲-3 急いで逃げよう

BK=1

Andante

S1

BK=2

BK=3

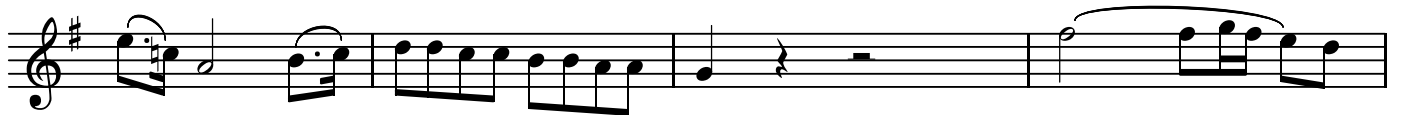

BK=4

BK=5

BK=6

BK=7

BK=8

BK=9

Allegro

BK=10

BK=11

BK=12

BK=13

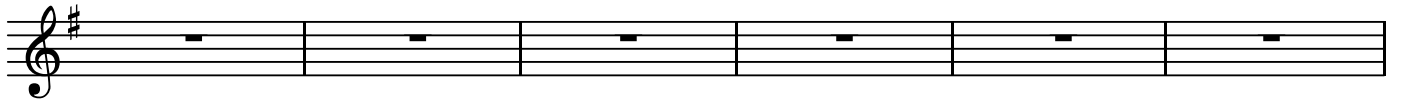

BK=14

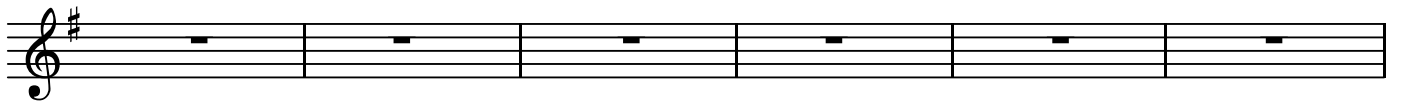

BK=15

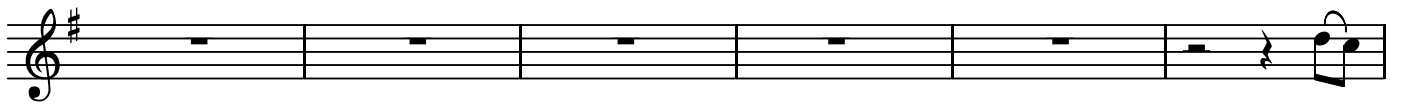

BK=16

BK=17

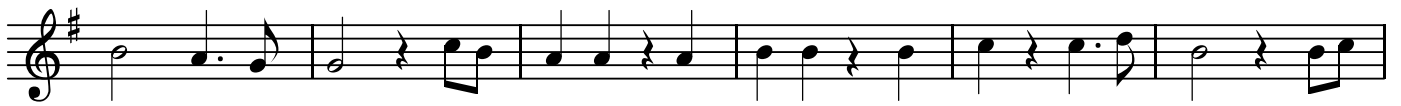

BK=18

BK=19

S2

魔笛
第8番 終曲-3 急いで逃げよう

BK=1

S2
BK=2

BK=3

BK=4

BK=5

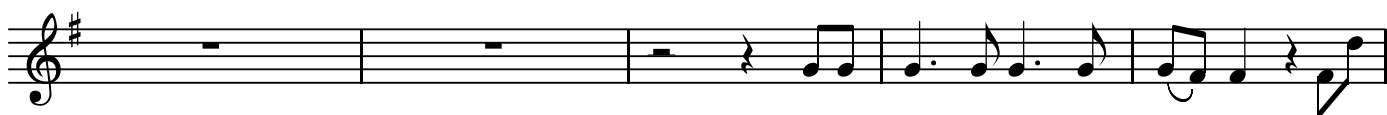

BK=6

BK=7

BK=8

BK=9

BK=10

BK=11

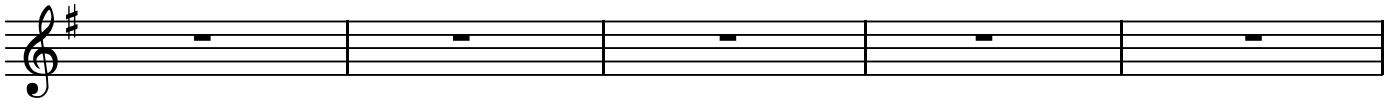

BK=12

BK=13

BK=14

BK=15

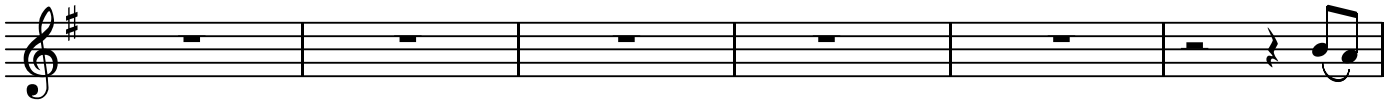

BK=16

BK=17

BK=18

BK=19

A

魔笛
第8番 終曲-3 急いで逃げよう

BK=1

BK=2

BK=3

BK=4

BK=5

BK=6

BK=7

BK=8

BK=9

BK=10

BK=11

BK=12

BK=13

BK=14

BK=15

BK=16

BK=17

BK=18

BK=19

T

魔笛
第8番 終曲-3 急いで逃げよう

BK=1

BK=2

BK=3

BK=4

BK=5

BK=6

BK=7

BK=8

BK=9

BK=10

BK=11
