

Sn

魔笛
第8番 終曲-2 魔笛の力強い調べは

BK=1 Andante

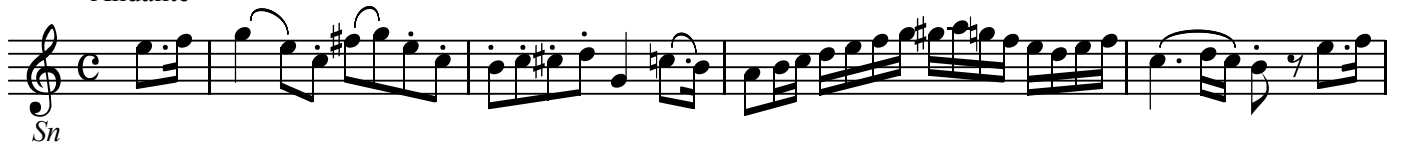

BK=2

BK=3

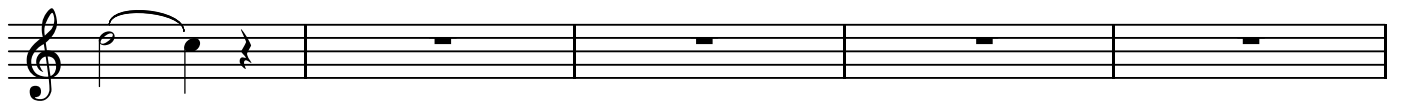

BK=4

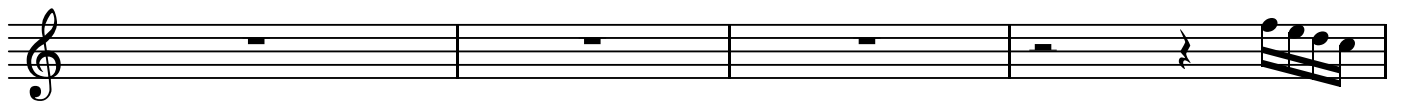

BK=5

BK=6

BK=7

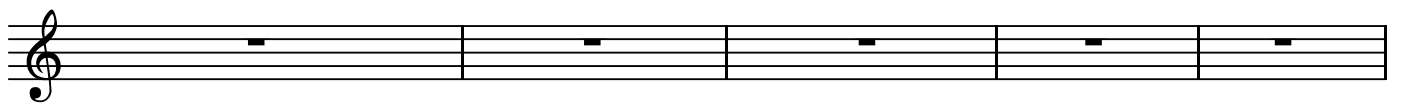

BK=8

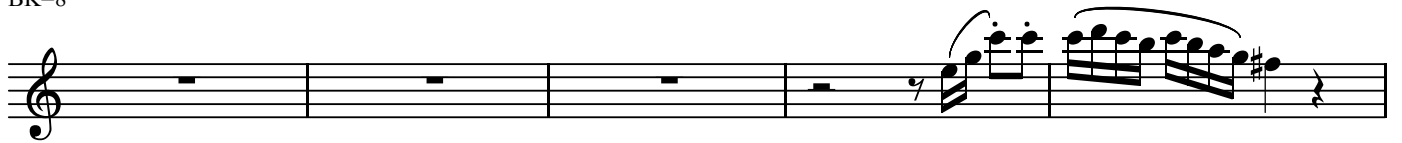

BK=9

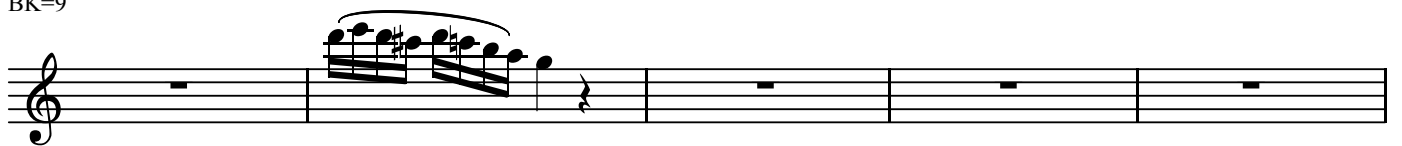

BK=10

BK=11

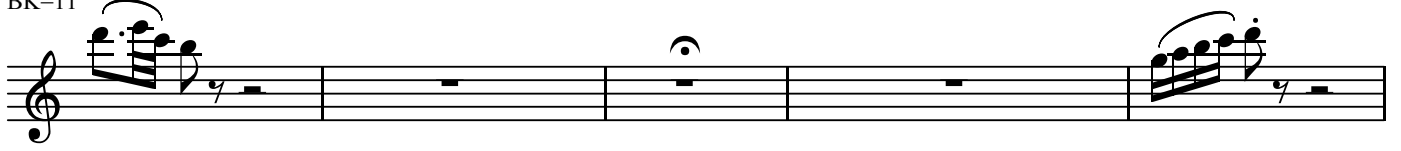

BK=12

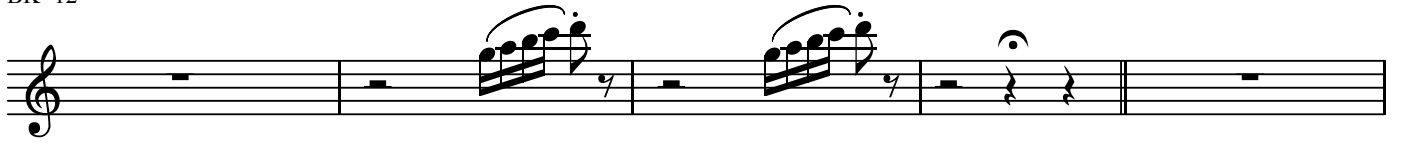

BK=13

BK=14

BK=15

魔笛
第8番 終曲-2 魔笛の力強い調べは

BK=1

BK=2

BK=3

BK=4

BK=5

BK=6

BK=7

BK=8

BK=9

BK=10

A

魔笛
第8番 終曲-2 魔笛の力強い調べは

BK=1

BK=2

BK=3

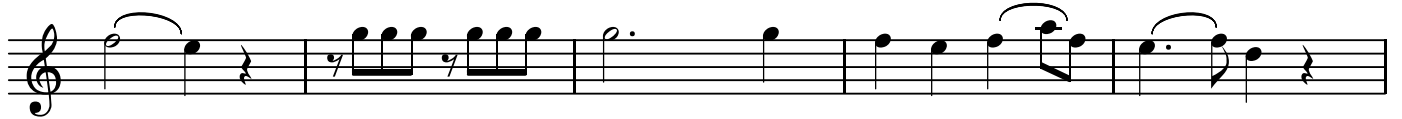

BK=4

BK=5

BK=6

BK=7

BK=8

BK=9

BK=10

BK=11

BK=12

BK=13

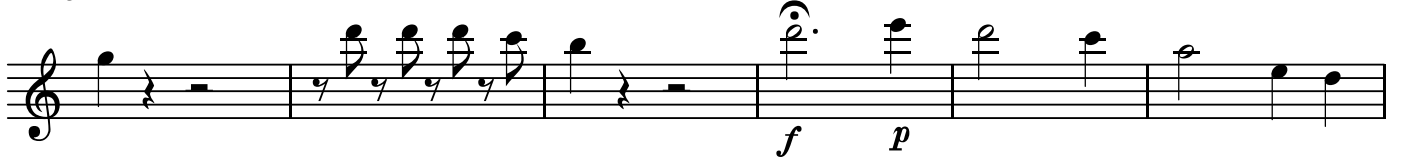

BK=14

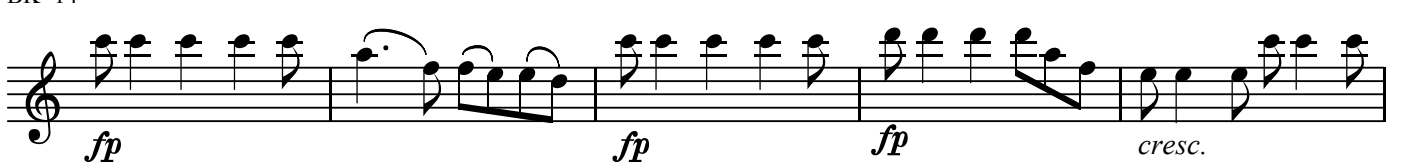

BK=15

T

魔笛
第8番 終曲-2 魔笛の力強い調べは

BK=1

T
BK=2

BK=3

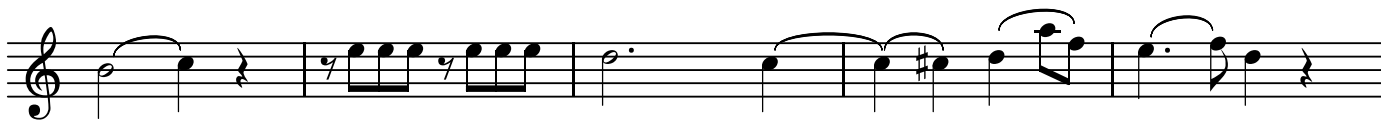

BK=4

BK=5

BK=6

BK=7

BK=8

BK=9

BK=10

BK=11

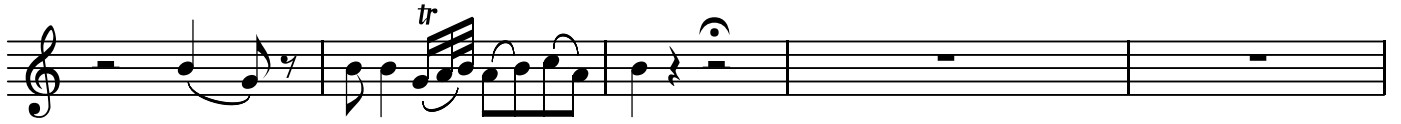

BK=12

BK=13

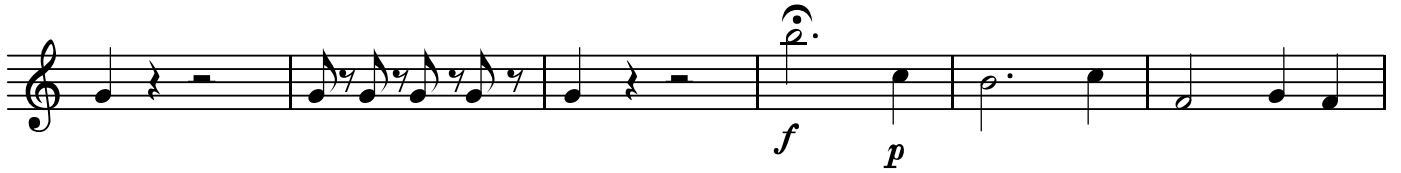

BK=14

BK=15

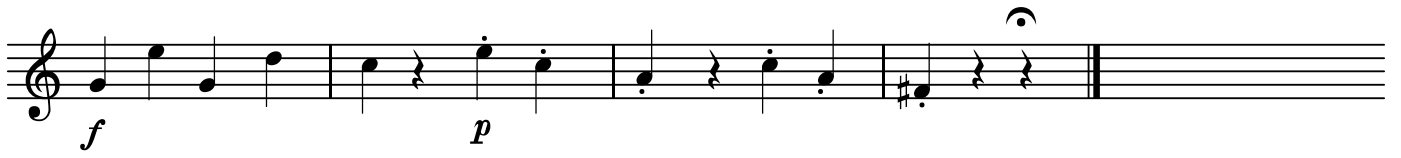

BK=11

BK=12

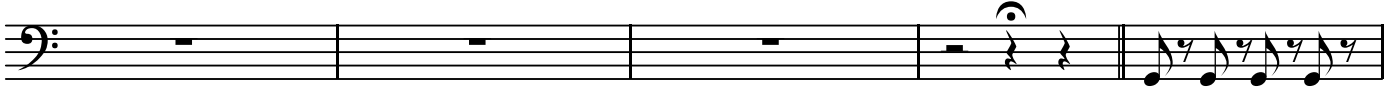

BK=13

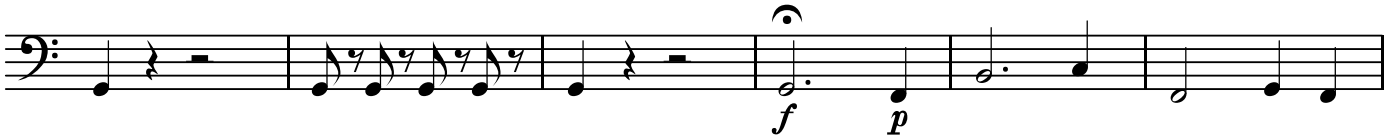

BK=14

BK=15

