

魔笛  
第6番 小鳩よ、さあ来い

BK=1 Allegro assai

S

BK=2

BK=3

BK=4

BK=5

BK=6

BK=7

BK=8

BK=9

BK=10

BK=11

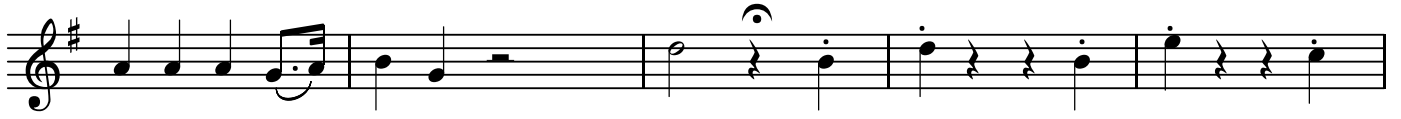

BK=12

BK=13

BK=14

BK=15

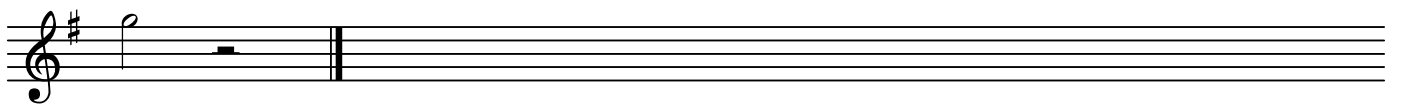

A1

魔笛  
第6番 小鳩よ、さあ来い

BK=1

BK=2

BK=3

BK=4

BK=5

BK=6

BK=7

BK=8

BK=9

BK=10

BK=11

BK=12

BK=13

BK=14

BK=15

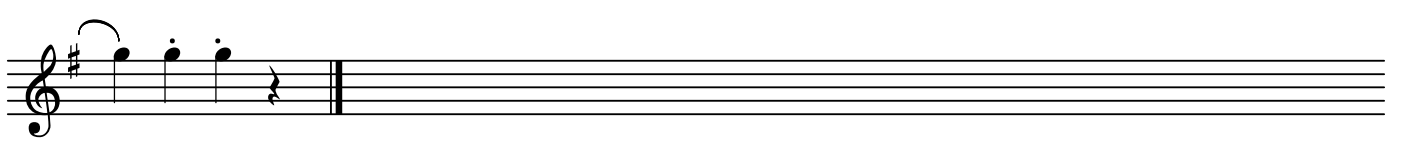

魔笛  
第6番 小鳩よ、さあ来い

BK=1

BK=2

BK=3

BK=4

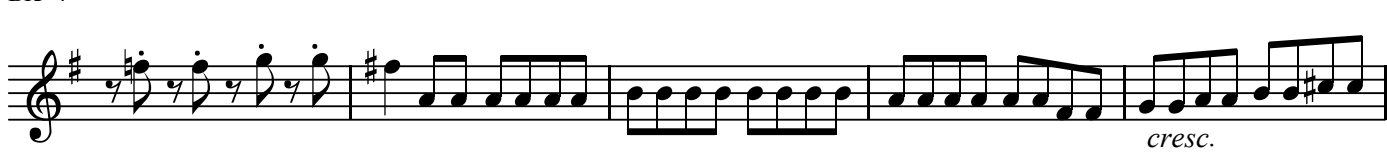

BK=5

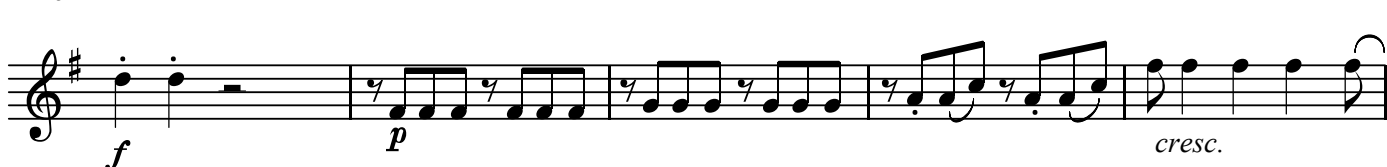

BK=6

BK=7

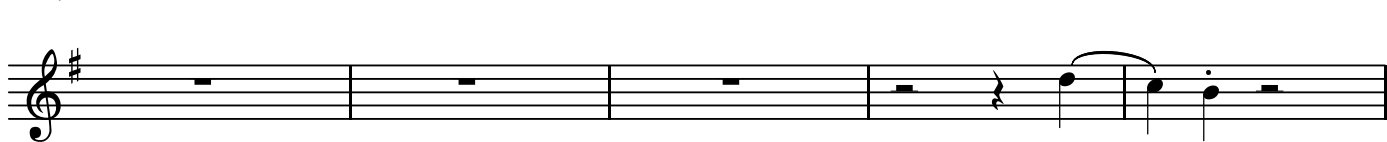

BK=8

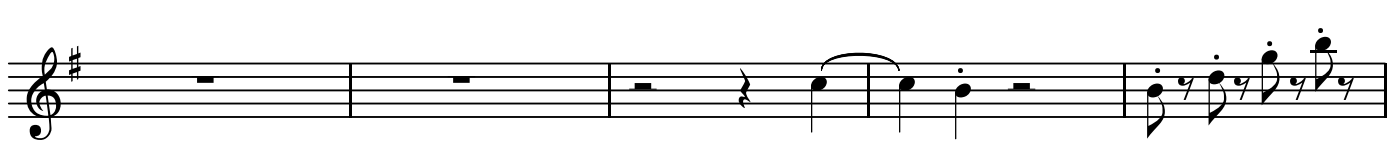

BK=9

BK=10

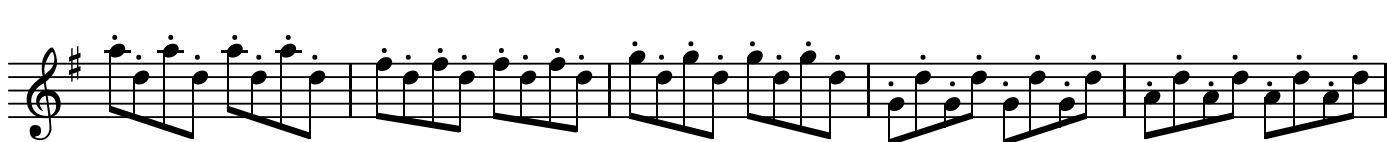

T

魔笛  
第6番 小鳩よ、さあ来い

BK=1

BK=2

BK=3

BK=4

BK=5

BK=6

BK=7

BK=8

BK=9

BK=10

BK=11

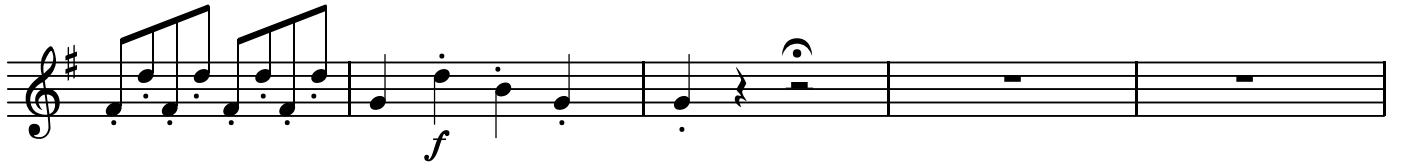

BK=12

BK=13

BK=14

BK=15

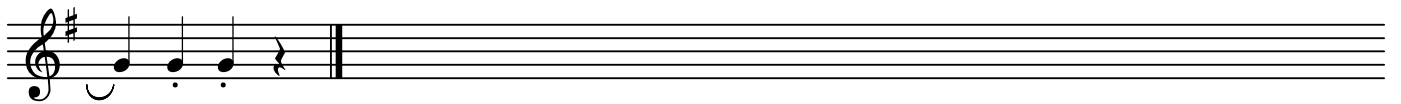

BK=11

BK=12

BK=13

BK=14

BK=15

