

S/Sn

魔笛
第4番 わたしの運命は苦しみに満ちて

BK=1 Andantino

Sn/S

BK=2

BK=3

BK=4

BK=5

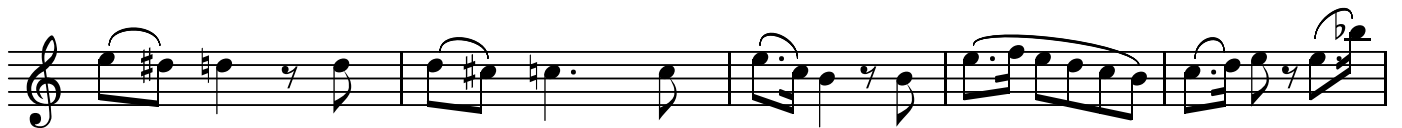

BK=6

BK=7

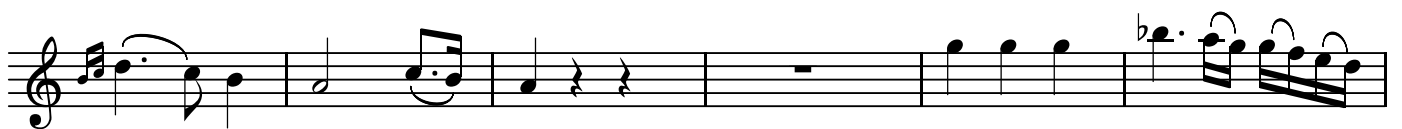

BK=8

Allegro moderato

BK=9

BK=10

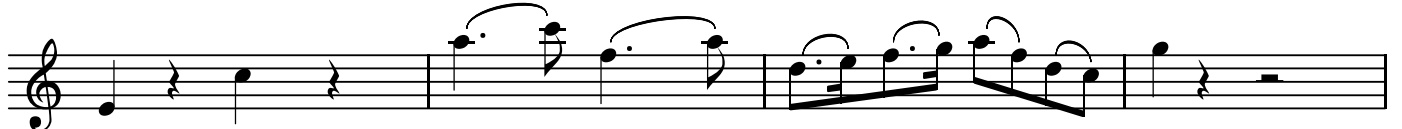

A1

魔笛
第4番 わたしの運命は苦しみに満ちて

BK=1

A1
BK=2

BK=3

BK=4

BK=5

BK=6

BK=7

BK=8

BK=9

BK=10

BK=11

BK=12

BK=13

BK=14

BK=15

BK=16

BK=17

BK=18

BK=19

BK=20

魔笛
第4番 わたしの運命は苦しみに満ちて

BK=1

BK=2

BK=3

BK=4

BK=5

BK=6

BK=7

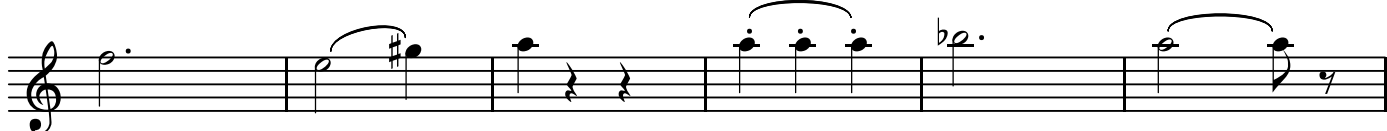

BK=8

BK=9

BK=10

BK=11

BK=12

BK=13

BK=14

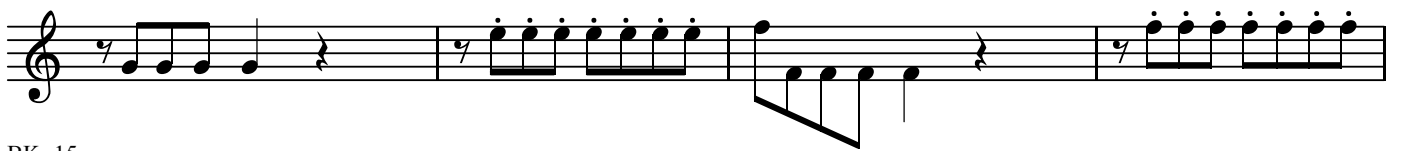

BK=15

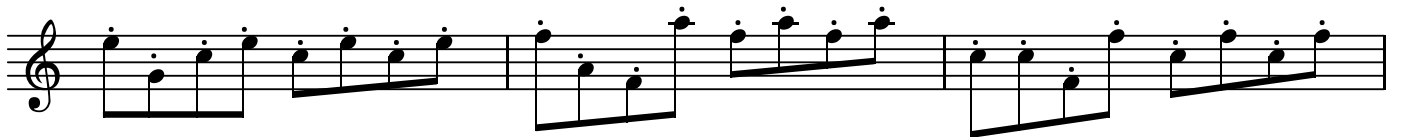

BK=16

BK=17

BK=18

BK=19

BK=20

T

魔笛
第4番 わたしの運命は苦しみに満ちて

BK=1

BK=2

BK=3

BK=4

BK=5

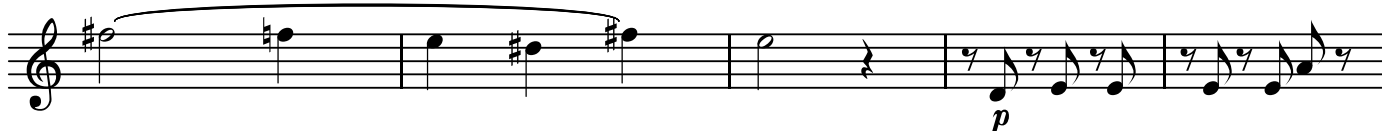

BK=6

BK=7

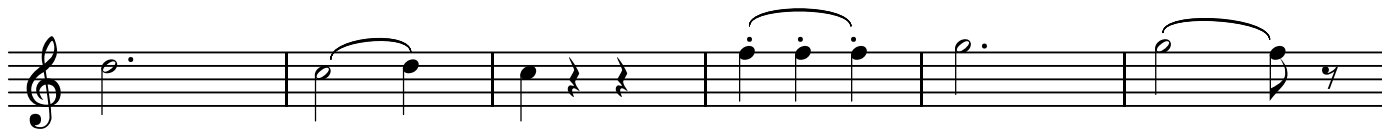

BK=8

BK=9

BK=10

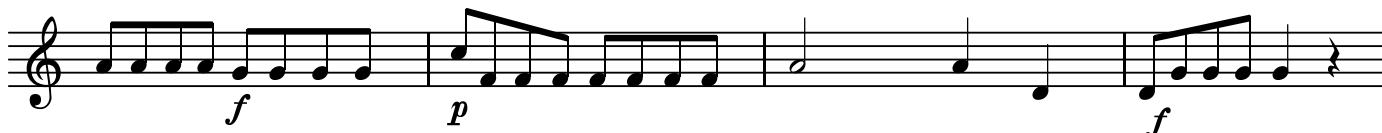

BK=11

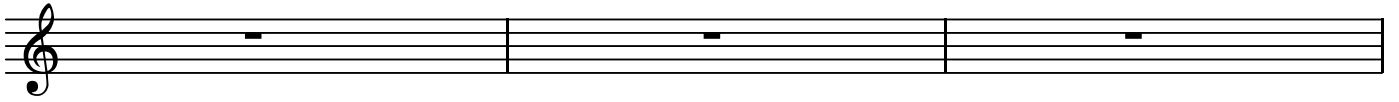

BK=12

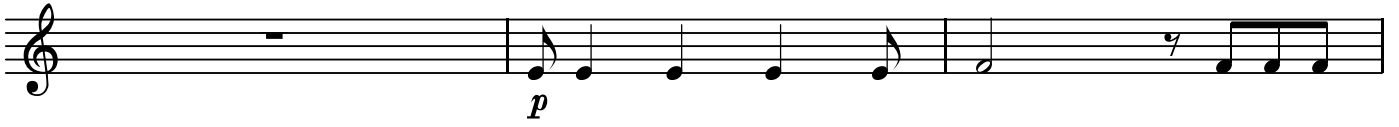

BK=13

BK=14

BK=15

BK=16

BK=17

BK=18

BK=19

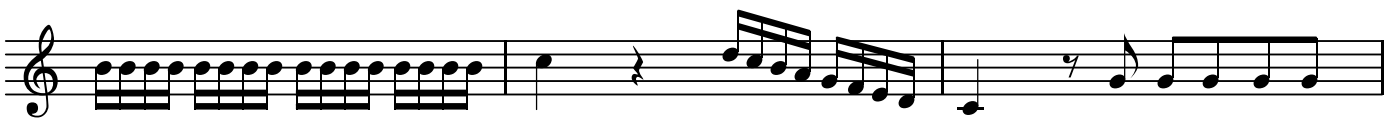

BK=20

B

魔笛
第4番 わたしの運命は苦しみに満ちて

BK=1

BK=2

BK=3

BK=4

BK=5

BK=6

BK=7

BK=8

BK=9

BK=10

BK=11

BK=12

BK=13

BK=14

BK=15

BK=16

BK=17

BK=18

BK=19

BK=20
