

魔笛
第21番 終曲-9 聖なる勝利

BK=1 Lento

Andante

BK=2

BK=3

BK=4

BK=5

BK=6

BK=7

BK=8

BK=9

BK=10

BK=11

BK=12

BK=13

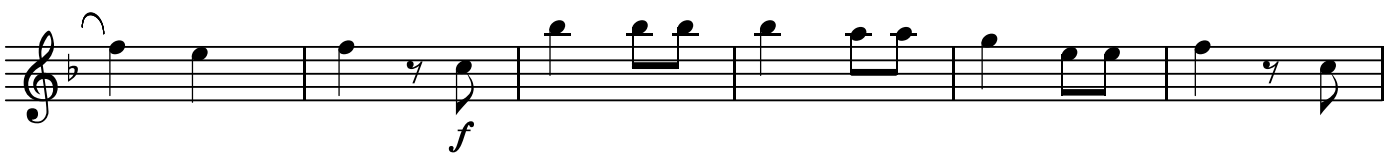

BK=14

BK=15

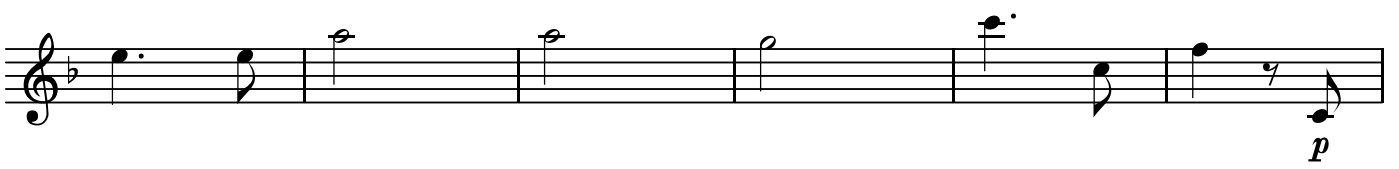

BK=16

BK=17

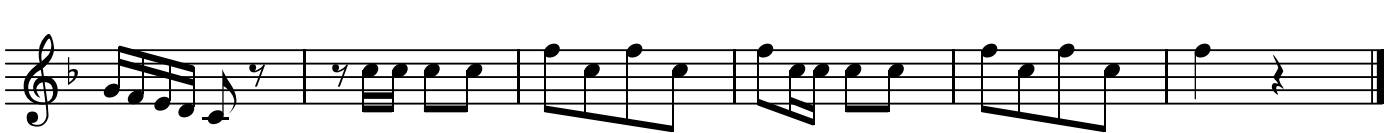

A1

魔笛
第21番 終曲-9 聖なる勝利

BK=1

BK=2

BK=3

BK=4

BK=5

BK=6

BK=7

BK=8

BK=9

BK=10

BK=11

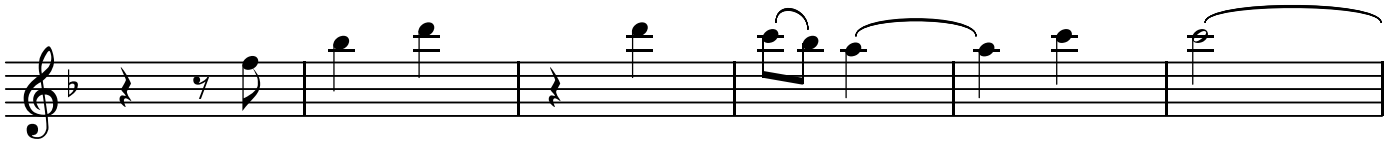

BK=12

BK=13

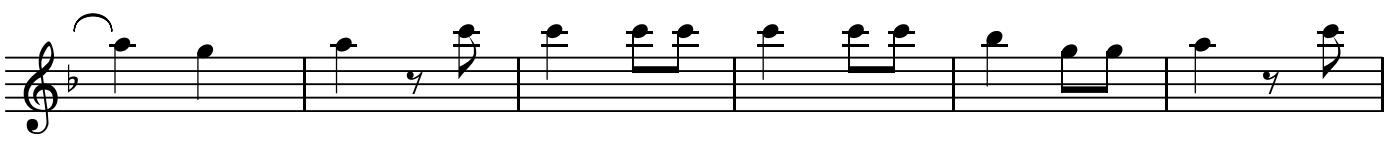

BK=14

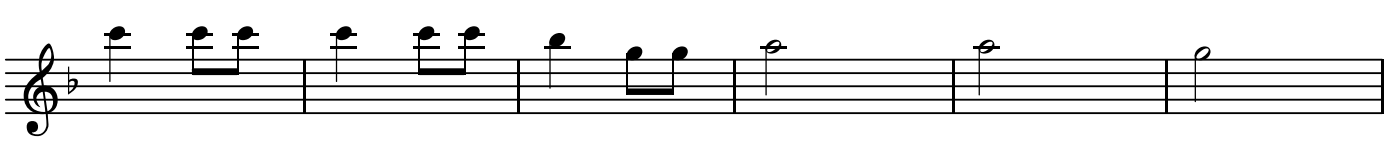

BK=15

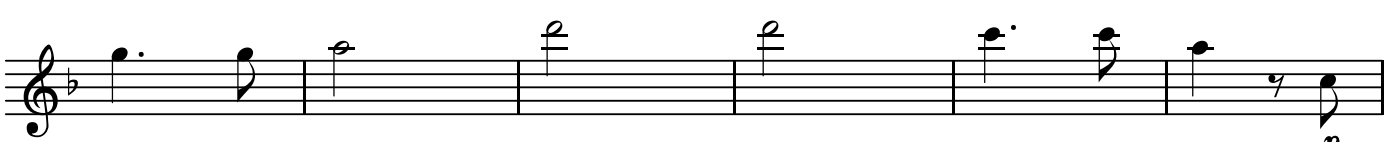

BK=16

BK=17

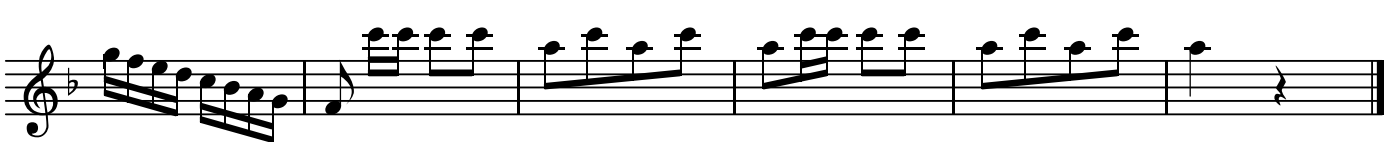

魔笛
第21番 終曲-9 聖なる勝利

BK=1

BK=2

BK=3

BK=4

BK=5

BK=6

BK=7

BK=8

BK=9

BK=10

BK=11

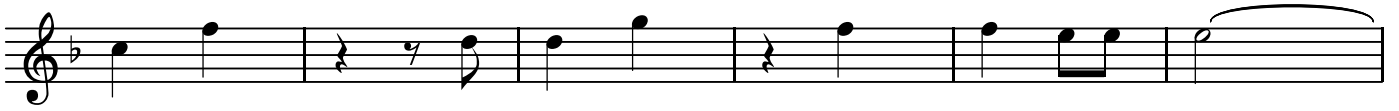

BK=12

BK=13

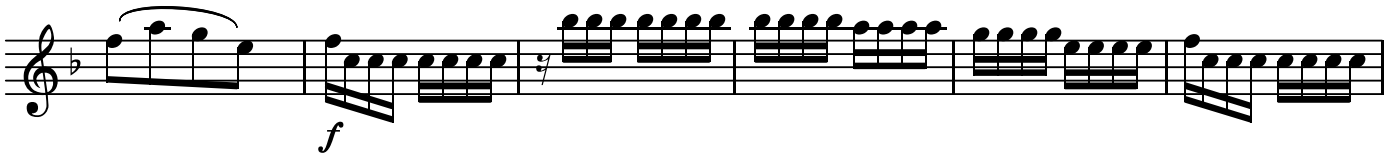

BK=14

BK=15

BK=16

BK=17

T

魔笛
第21番 終曲-9 聖なる勝利

BK=1

BK=2

BK=3

BK=4

BK=5

BK=6

BK=7

BK=8

BK=9

BK=10

BK=11

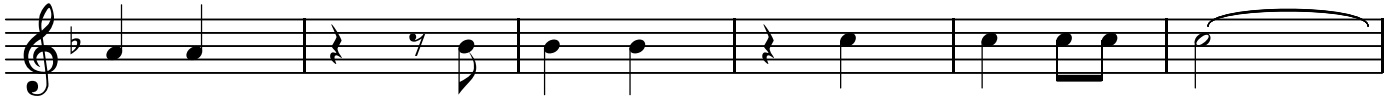

BK=12

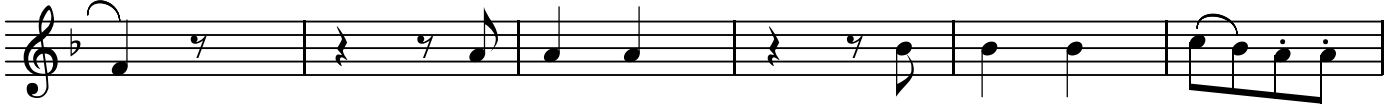

BK=13

BK=14

BK=15

BK=16

BK=17

B

魔笛
第21番 終曲-9 聖なる勝利

BK=1

BK=2

BK=3

BK=4

BK=5

BK=6

BK=7

BK=8

BK=9

BK=10

BK=11

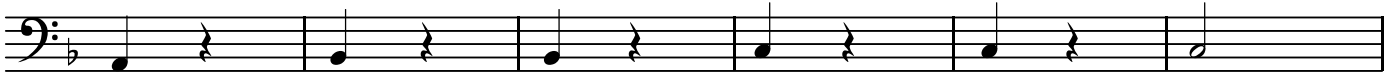

BK=12

BK=13

BK=14

BK=15

BK=16

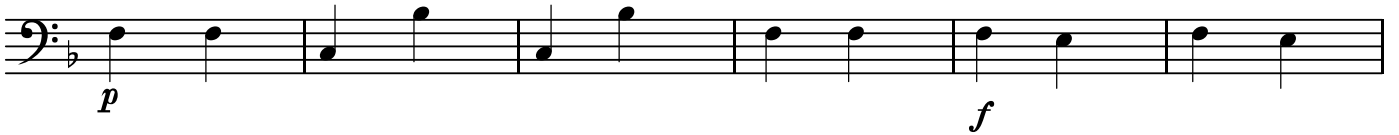

BK=17

