

第21番 終曲-8 静かに、静かに！もうすぐ神殿に入ります

魔笛

BK=1 Allegro

BK=11

BK=12

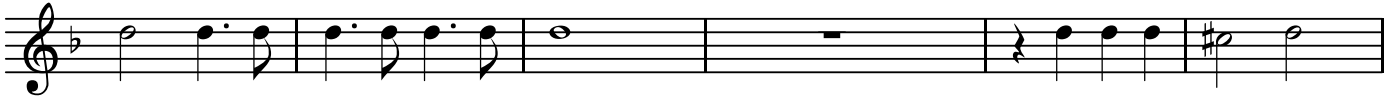

BK=13

BK=14

BK=15

BK=16

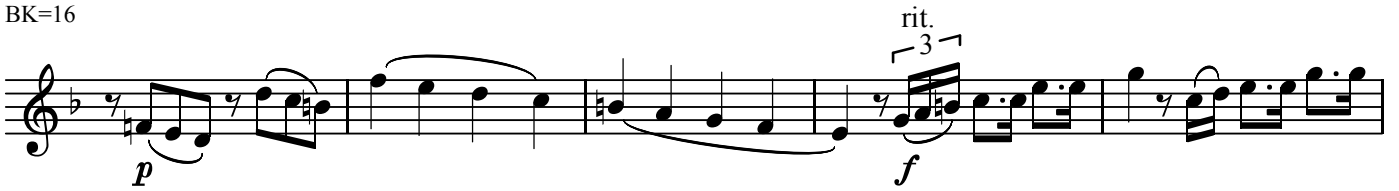

BK=17

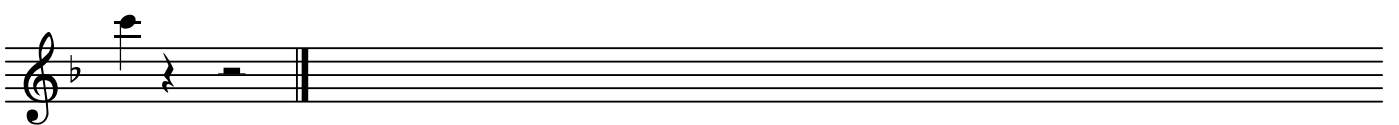

A1

魔笛  
第21番 終曲-8 静かに、静かに！もうすぐ神殿に入ります

BK=1

A1  
BK=2

BK=3

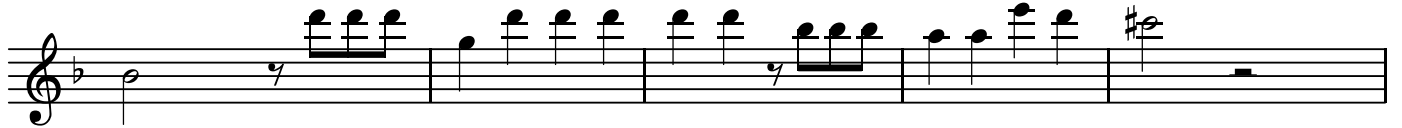

BK=4

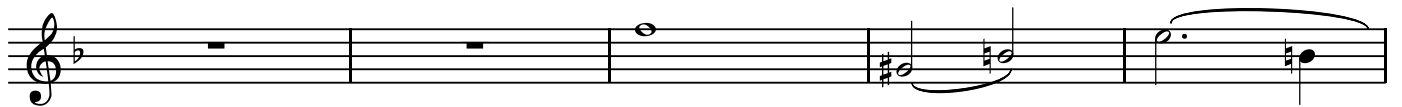

BK=5

BK=6

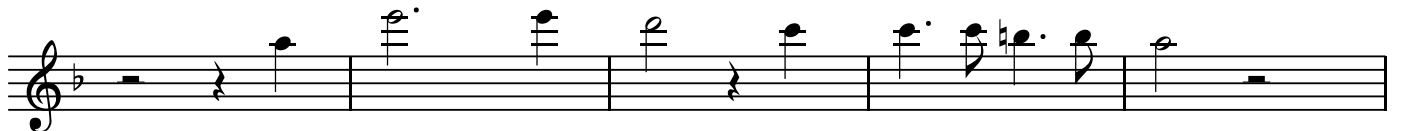

BK=7

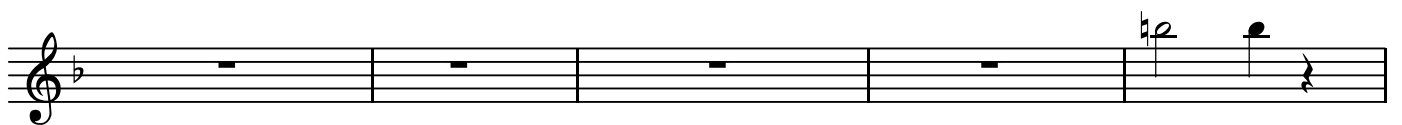

BK=8

BK=9

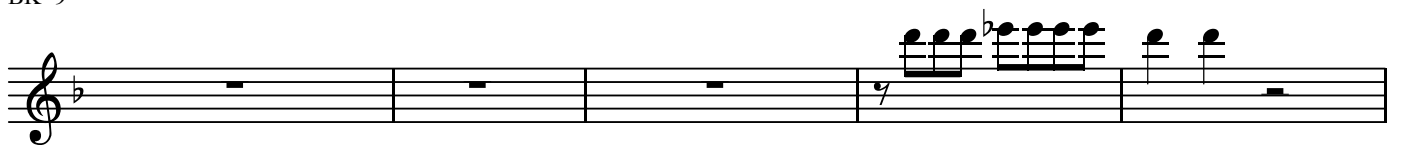

BK=10

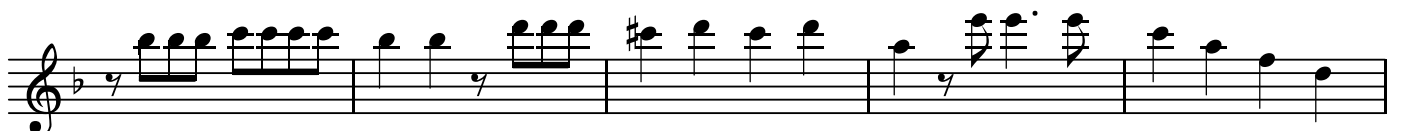

BK=11

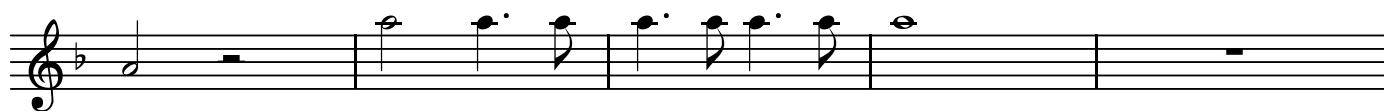

BK=12

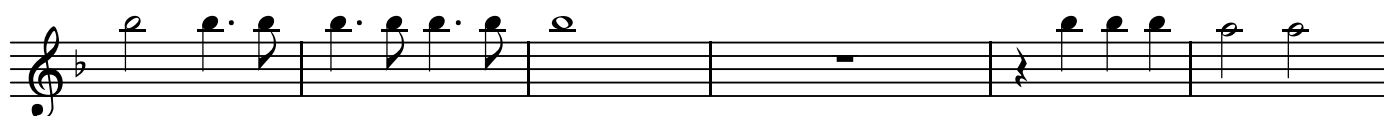

BK=13

BK=14

BK=15

BK=16

BK=17

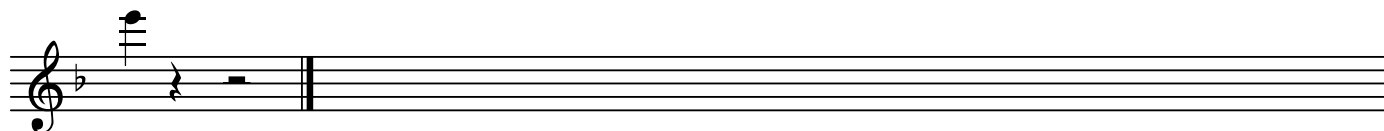

A2

第21番 終曲—8 静かに、静かに！もうすぐ神殿に入ります 魔笛

BK=1

BK=2

BK=3

BK=4

BK=5

BK=6

BK=7

BK=8

BK=9

BK=10

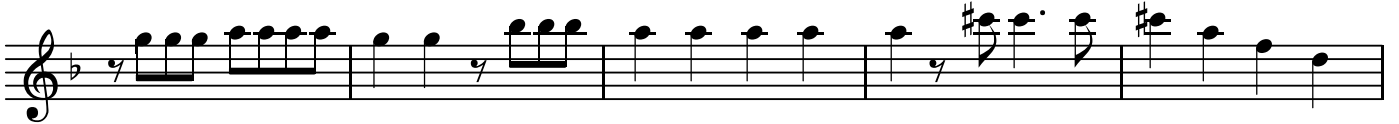

T

魔笛  
第21番 終曲-8 静かに、静かに！もうすぐ神殿に入ります

BK=1

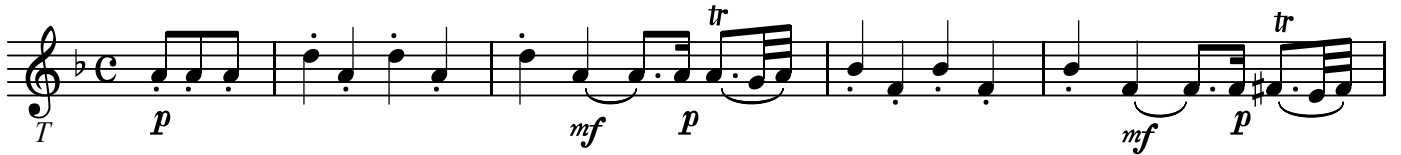

BK=2

BK=3

BK=4

BK=5

BK=6

BK=7

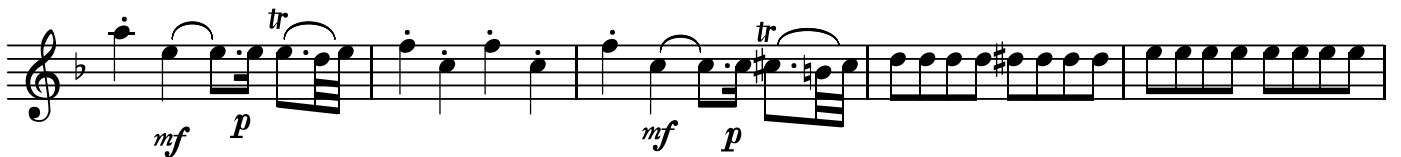

BK=8

BK=9

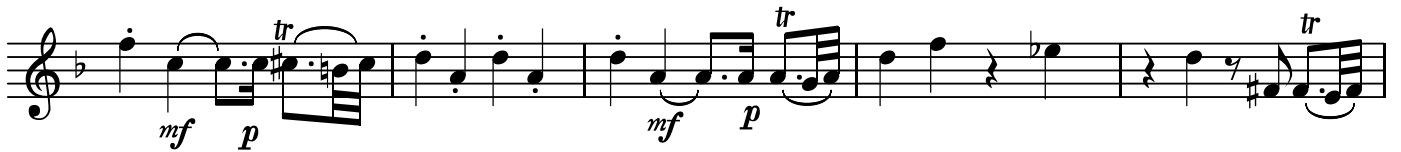

BK=10

BK=11

BK=12

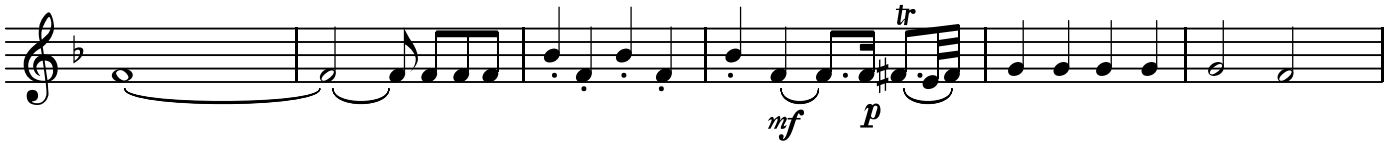

BK=13

BK=14

BK=15

BK=16

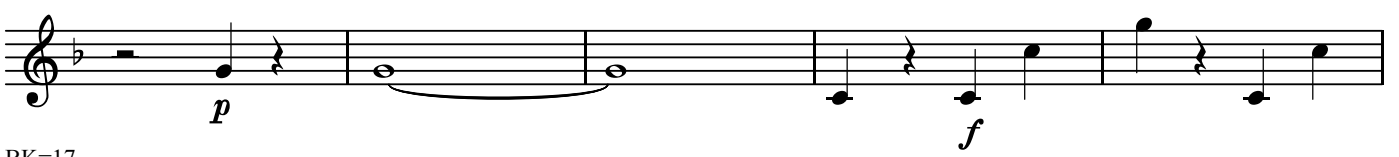

BK=17

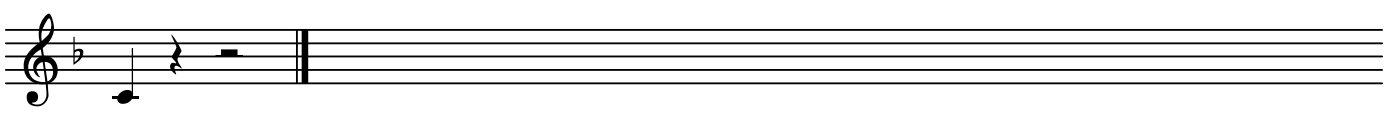

B

第21番 終曲-8 魔笛 静かに、静かに！もうすぐ神殿に入ります

BK=1

BK=2

BK=3

BK=4

BK=5

BK=6

BK=7

BK=8

BK=9

BK=10

