

魔笛  
第21番 終曲-7 パ・パ・パ

BK=1 Vivace

BK=2

BK=3

BK=4

BK=5

BK=6

BK=7

BK=8

BK=9

BK=10

BK=11

rit. a tempo  
cresc. f f

BK=12

p f p

BK=13

cresc. fp p

BK=14

BK=15

f

BK=16

BK=17

BK=18

p

BK=19

cresc. f

BK=20

cresc.

BK=21

BK=22

BK=23

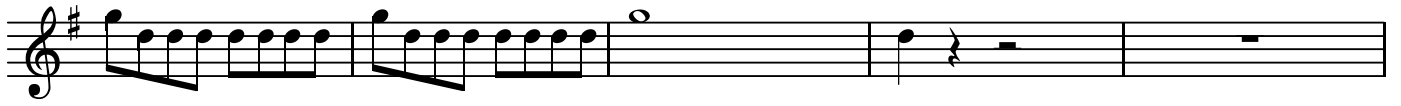

BK=24

A1

魔笛  
第21番 終曲-7 パ・パ・パ

BK=1

BK=2

BK=3

BK=4

BK=5

BK=6

BK=7

BK=8

BK=9

BK=10

BK=11

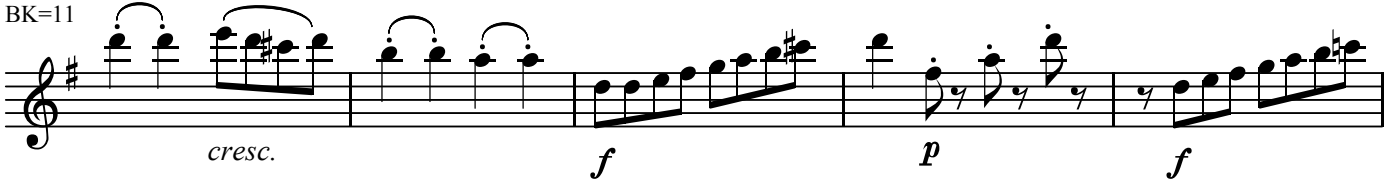

*cresc.* *f* *p* *f*

BK=12

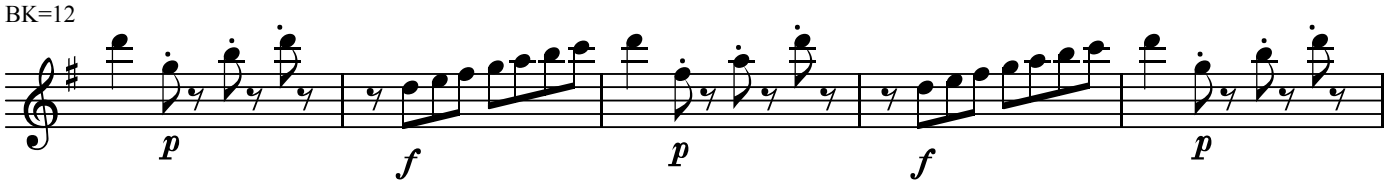

*p* *f* *p* *f* *p*

BK=13

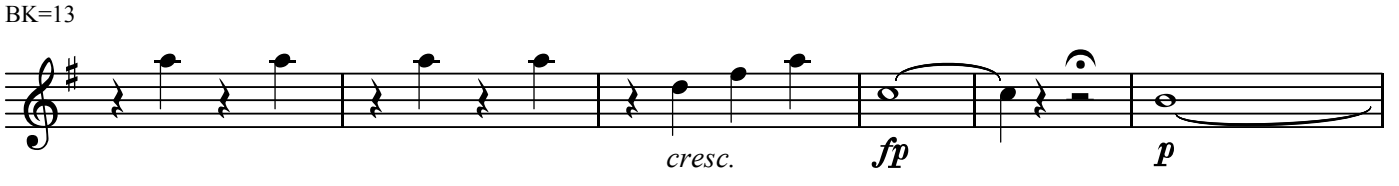

*cresc.* *fp* *p*

BK=14

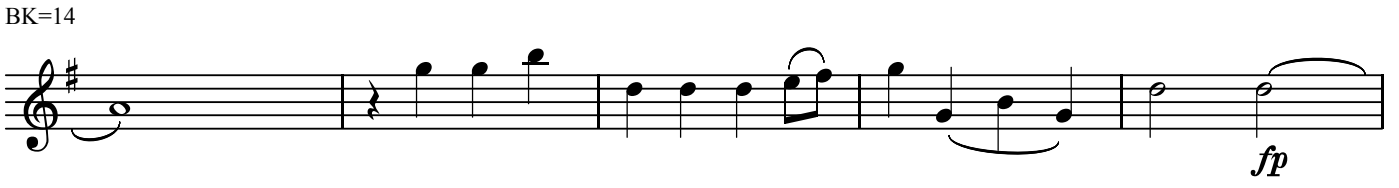

*fp*

BK=15

*fp* *fp* *f*

BK=16

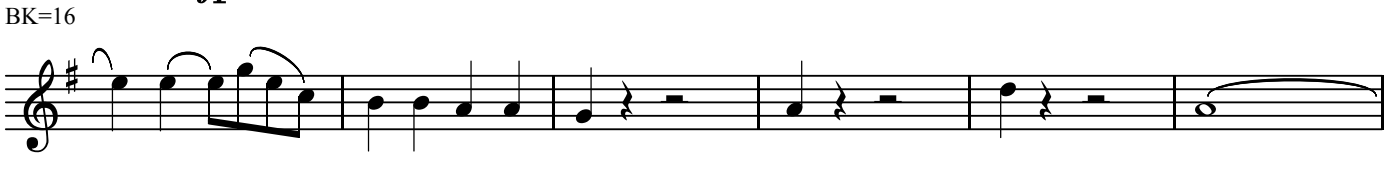

BK=17

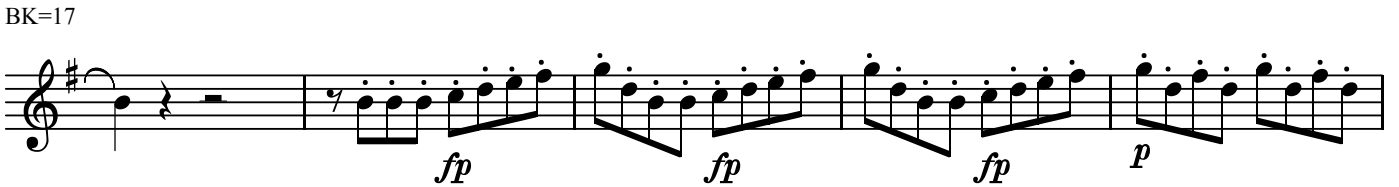

*fp* *fp* *fp* *p*

BK=18

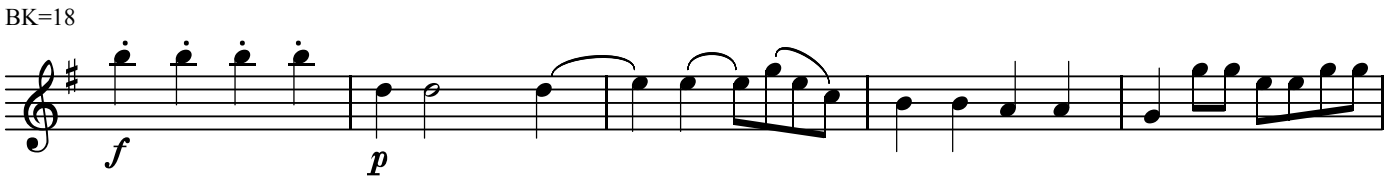

*f* *p*

BK=19

*cresc.* *f*

BK=20

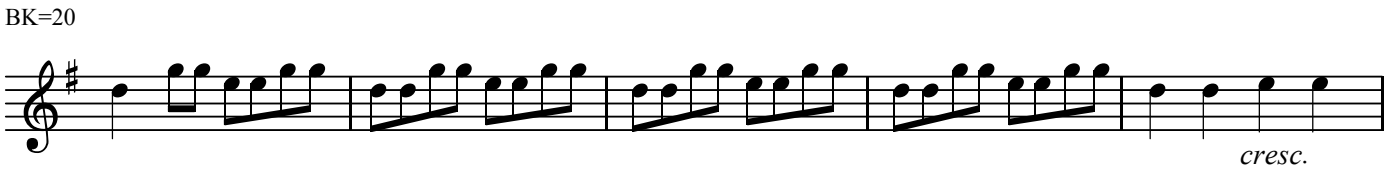

*cresc.*

BK=21

BK=22

BK=23

BK=24

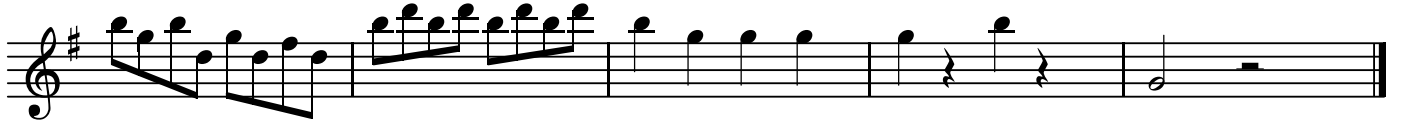

A2

魔笛  
第21番 終曲-7 パ・パ・パ

BK=1

BK=2

BK=3

BK=4

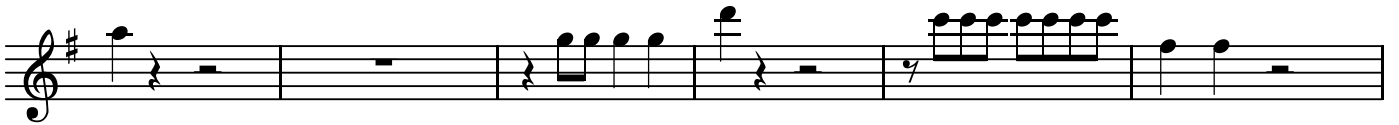

BK=5

BK=6

BK=7

BK=8

BK=9

BK=10

BK=21

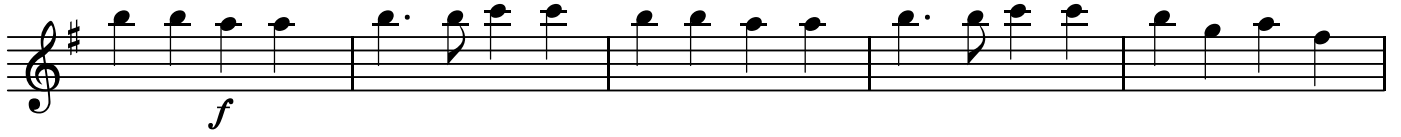

BK=22

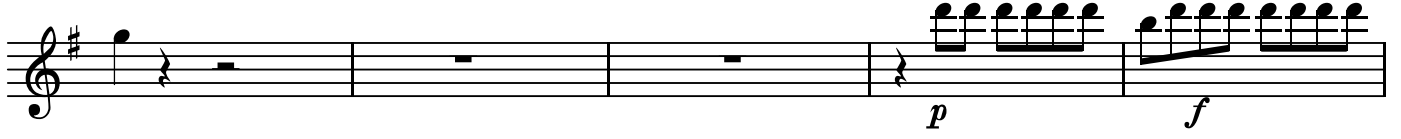

BK=23

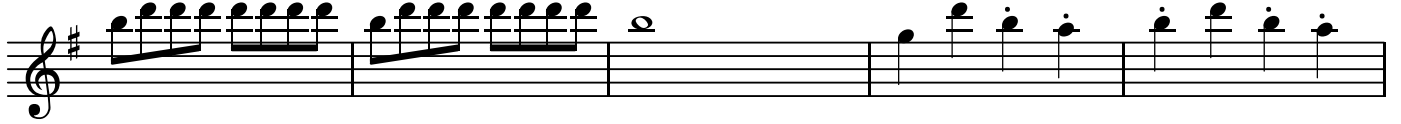

BK=24

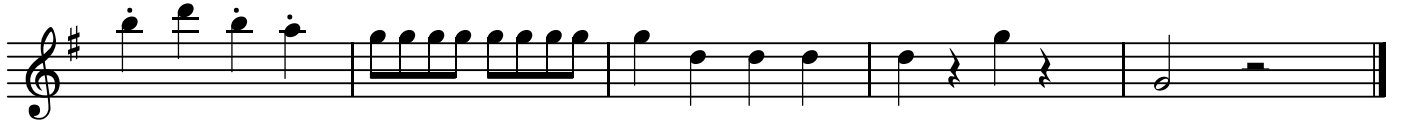

T

魔笛  
第21番 終曲-7 パ・パ・パ

BK=1

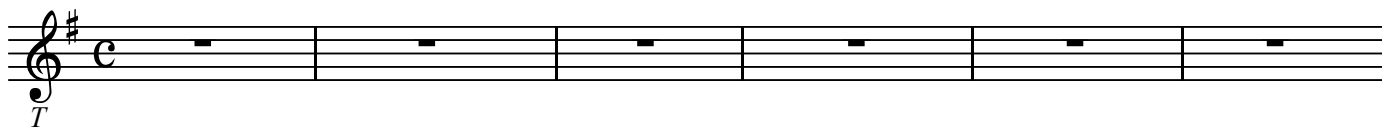

BK=2

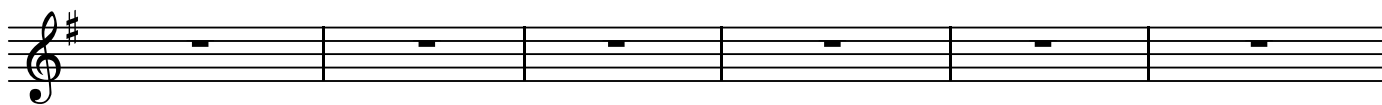

BK=3

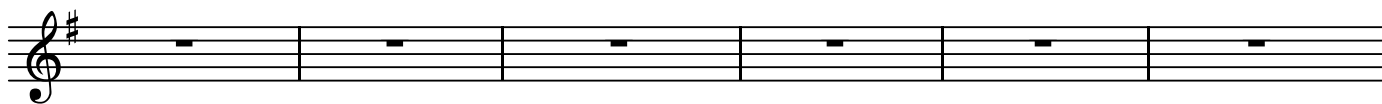

BK=4

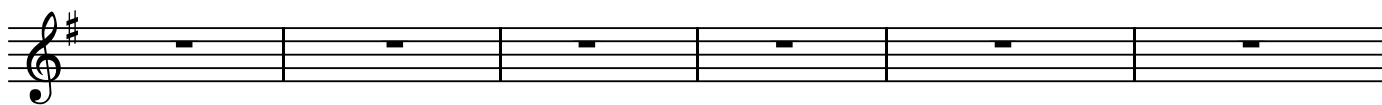

BK=5

BK=6

BK=7

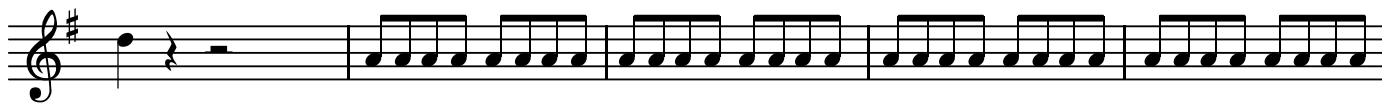

BK=8

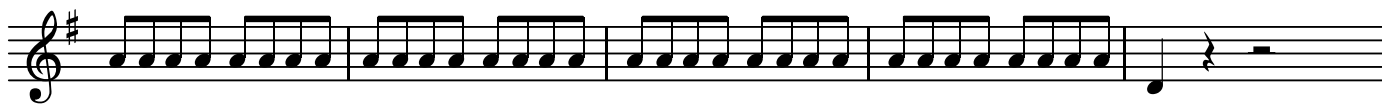

BK=9

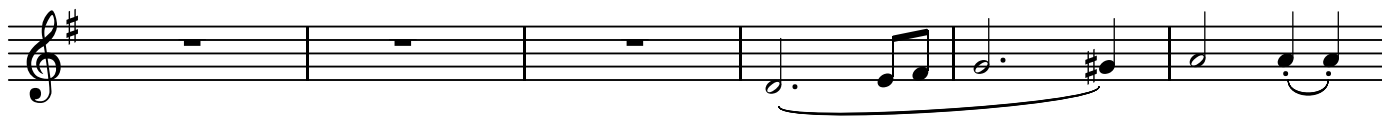

BK=10

BK=11

BK=12

BK=13

BK=14

BK=15

BK=16

BK=17

BK=18

BK=19

BK=20

BK=21

BK=22

BK=23

BK=24

B

魔笛  
第21番 終曲-7 パ・パ・パ

BK=1

BK=2

BK=3

BK=4

BK=5

BK=6

BK=7

BK=8

BK=9

BK=10

BK=11

BK=12

BK=13

BK=14

BK=15

BK=16

BK=17

BK=18

BK=19

BK=20

BK=21

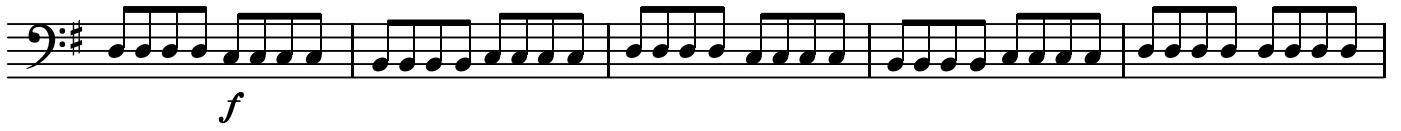

BK=22

BK=23

BK=24

