

魔笛  
第21番 終曲-6 鈴よ鳴り響け

BK=1 Vivace

BK=2

BK=3

BK=4

BK=5

BK=6

BK=7

BK=8

A1

魔笛  
第21番 終曲-6 鈴よ鳴り響け

BK=1

BK=2

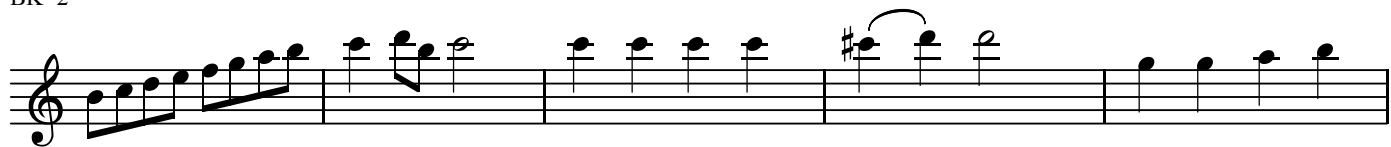

BK=3

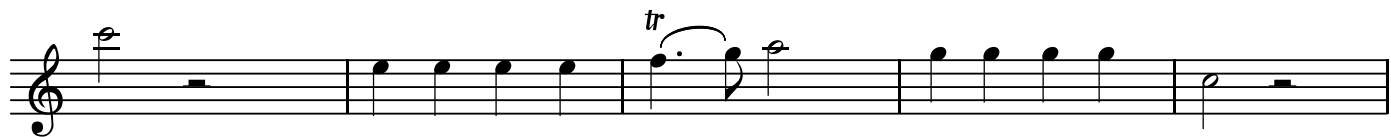

BK=4

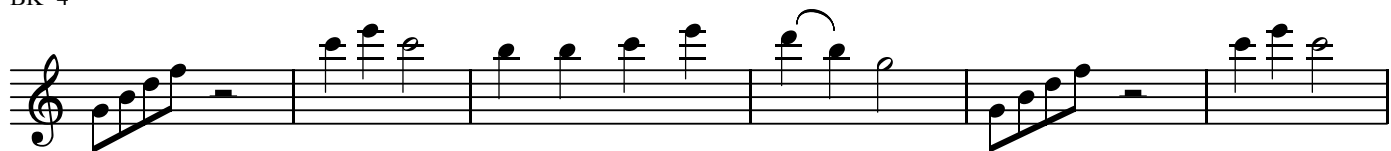

BK=5

BK=6

BK=7

BK=8

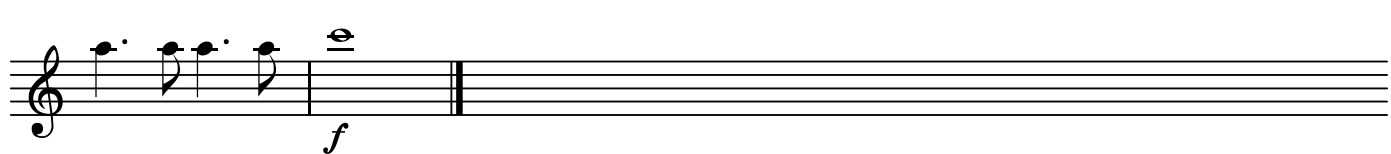

A2

魔笛  
第21番 終曲—6 鈴よ鳴り響け

BK=1

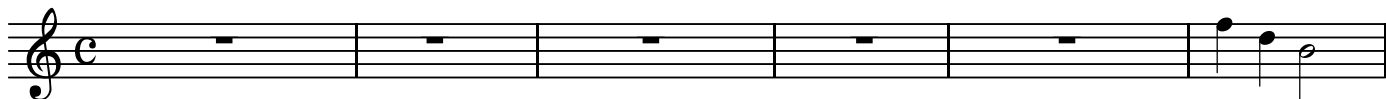

A2  
BK=2

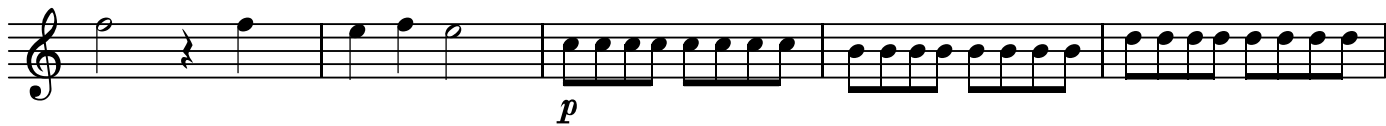

BK=3

BK=4

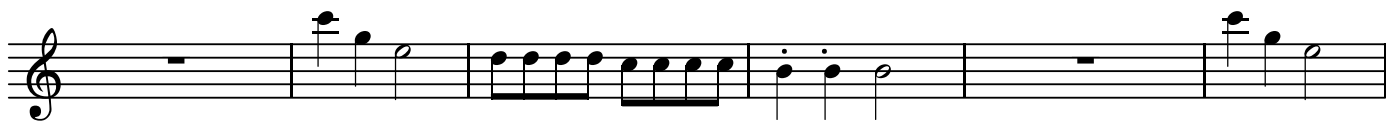

BK=5

BK=6

BK=7

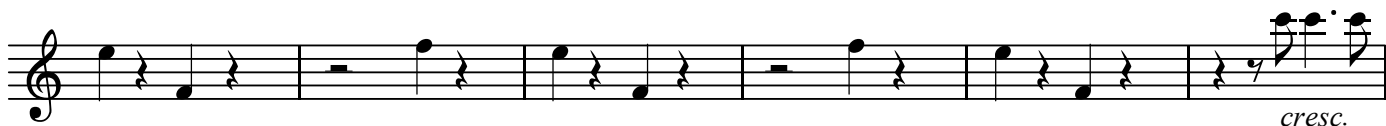

BK=8

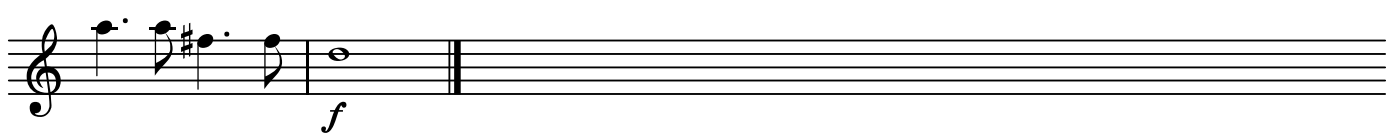

T

魔笛  
第21番 終曲—6 鈴よ鳴り響け

BK=1

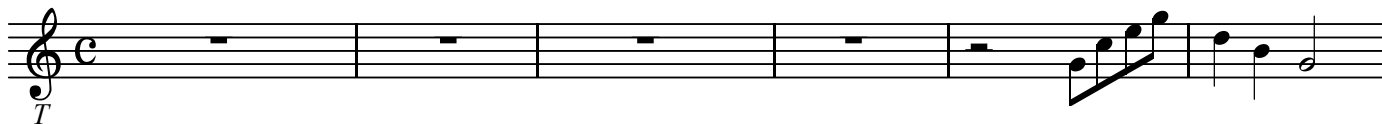

BK=2

BK=3

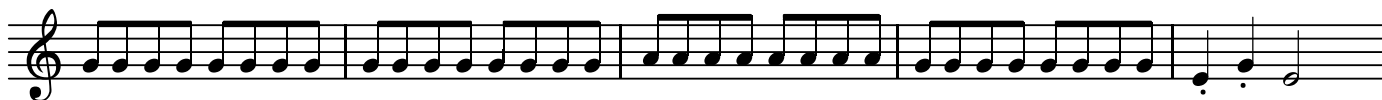

BK=4

BK=5

BK=6

BK=7

BK=8

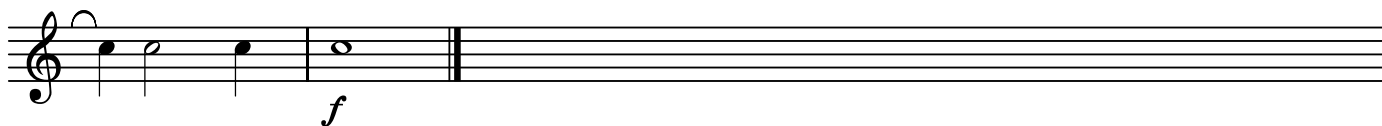

B

魔笛  
第21番 終曲—6 鈴よ鳴り響け

BK=1

*B*

BK=2

BK=3

BK=4

BK=5

BK=6

BK=7

BK=8
