

A1

魔笛
第21番 終曲-5a パパゲーナ

BK=1 Allegro

(Sn)

A1
(Sn)
BK=2

BK=3

(Sn)

BK=4

(Sn)

BK=5

cresc. f p

BK=6

p

BK=7

BK=8

BK=9

BK=10

cresc.

BK=11

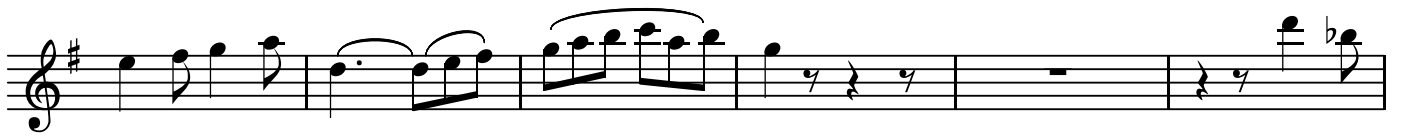

BK=12

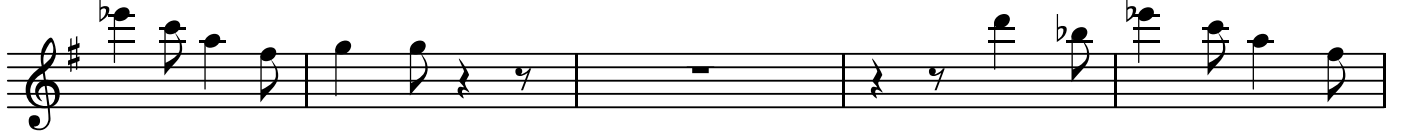

BK=13

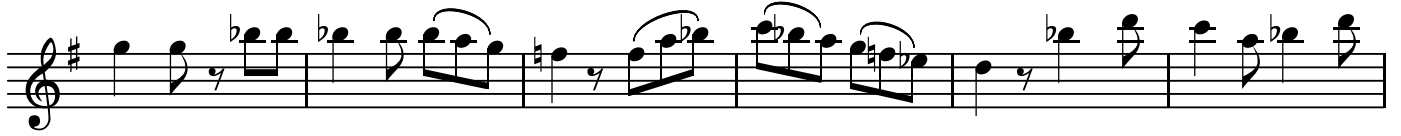

BK=14

BK=15

BK=16

BK=17

BK=18

BK=19

BK=20

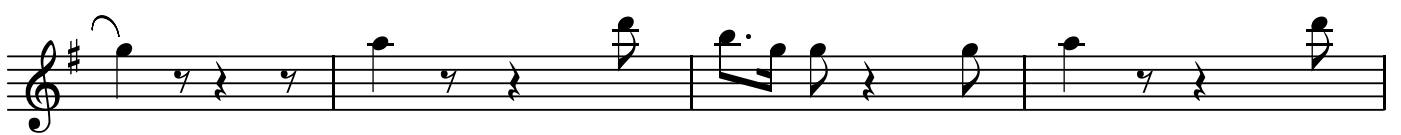

BK=21

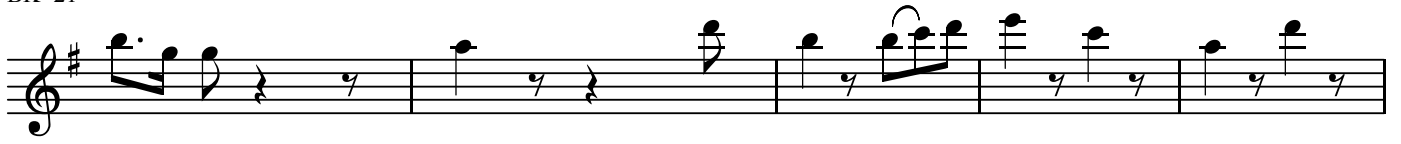

BK=22

魔笛
第21番 終曲-5a パパゲーナ

BK=1

BK=2

BK=3

BK=4

BK=5

BK=6

BK=7

BK=8

BK=9

BK=10

BK=11

BK=12

BK=13

BK=14

BK=15

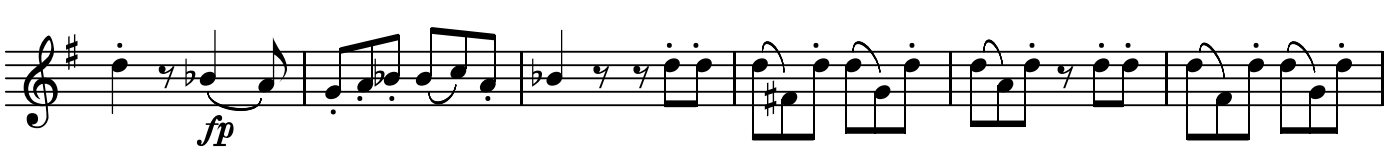

BK=16

BK=17

BK=18

BK=19

BK=20

BK=21

BK=22

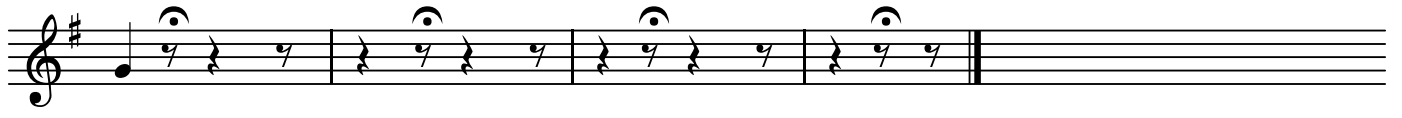

BK=11

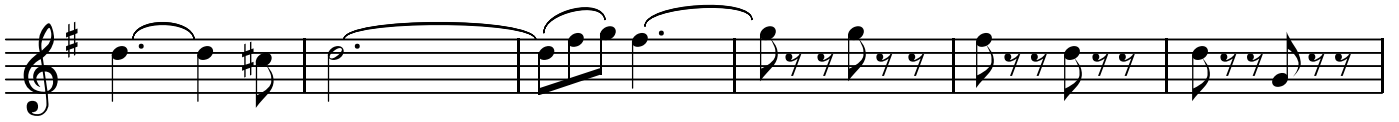

BK=12

BK=13

BK=14

BK=15

BK=16

BK=17

BK=18

BK=19

BK=20

BK=21

BK=22

T

魔笛
第21番 終曲-5a パパゲーナ

BK=1

BK=2

BK=3

BK=4

BK=5

BK=6

BK=7

BK=8

BK=9

BK=10

BK=11

BK=12

BK=13

BK=14

BK=15

BK=16

BK=17

BK=18

BK=19

BK=20

BK=21

BK=22

B

魔笛
第21番 終曲-5a パパゲーナ

BK=1

BK=2

BK=3

BK=4

BK=5

BK=6

BK=7

BK=8

BK=9

BK=10

BK=11

BK=12

BK=13

BK=14

BK=15

BK=16

BK=17

BK=18

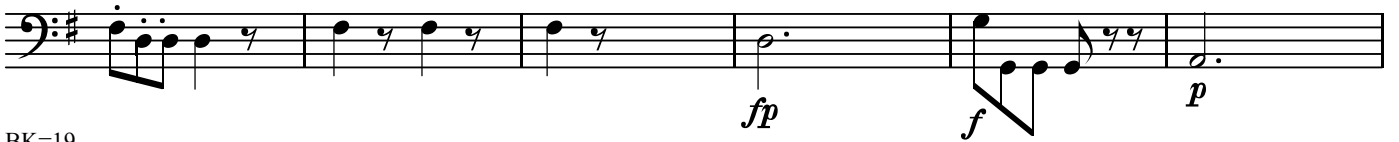

BK=19

BK=20

BK=21

BK=22

