

S

魔笛

第21番 終曲-4 我々は炎の中で

BK=1 Adagio

S

BK=2

BK=3

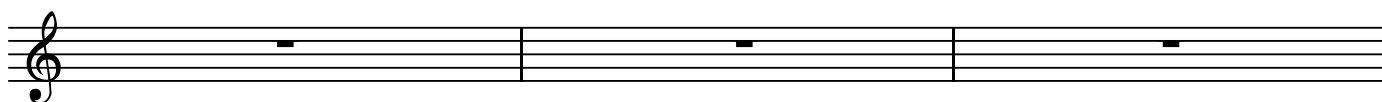

BK=4

BK=5

BK=6

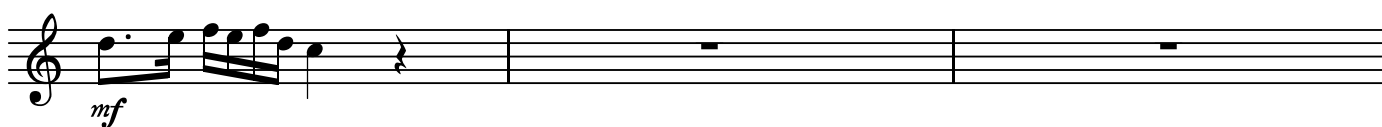

BK=7

BK=8

BK=9

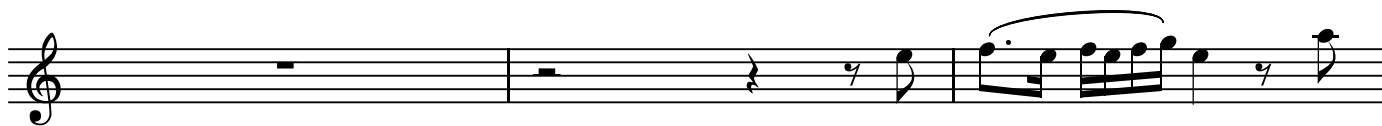

BK=10

Allegro

BK=11

BK=12

BK=13

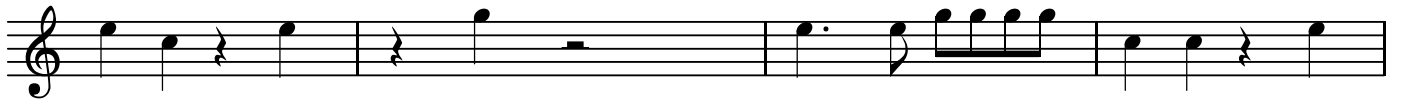

BK=14

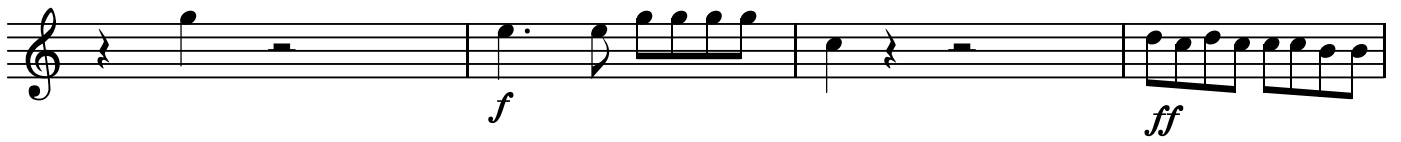

BK=15

A1

魔笛
第21番 終曲-4 我々は炎の中で

BK=1

BK=2

BK=3

BK=4

BK=5

BK=6

BK=7

BK=8

BK=9

BK=10

BK=11

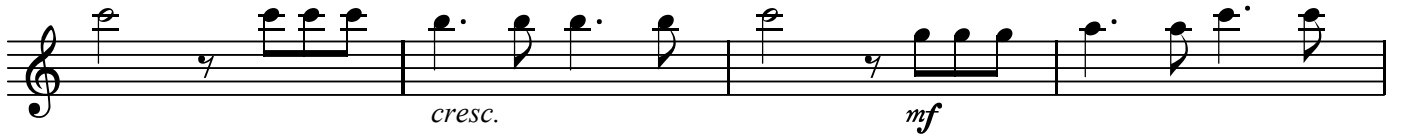

BK=12

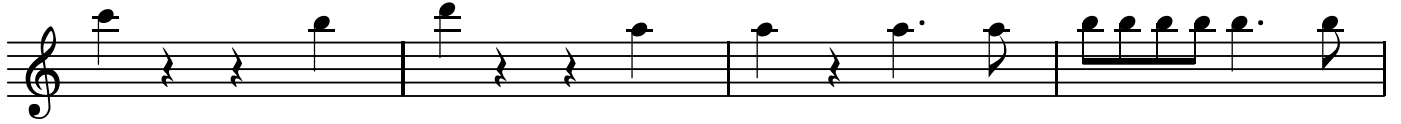

BK=13

BK=14

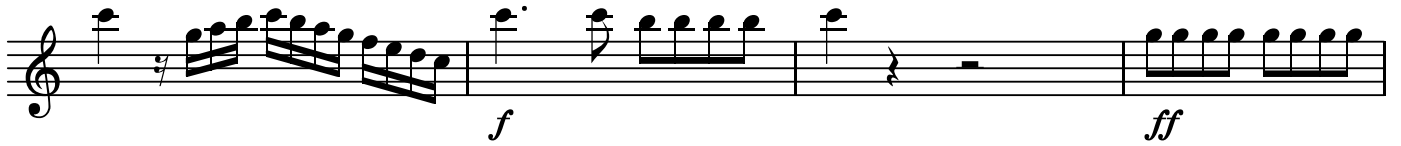

BK=15

魔笛
第21番 終曲-4 我々は炎の中で

BK=1

BK=2

BK=3

BK=4

BK=5

BK=6

BK=7

BK=8

BK=9

BK=10

BK=11

BK=12

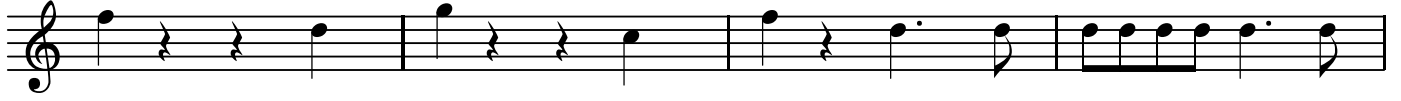

BK=13

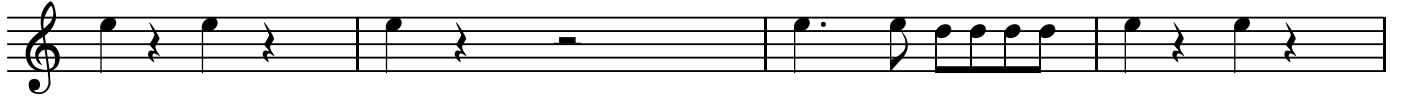

BK=14

BK=15

T

魔笛
第21番 終曲-4 我々は炎の中で

BK=1

BK=2

BK=3

BK=4

BK=5

BK=6

BK=7

BK=8

BK=9

BK=10

BK=11

BK=12

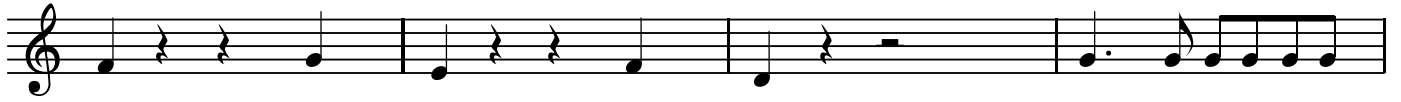

BK=13

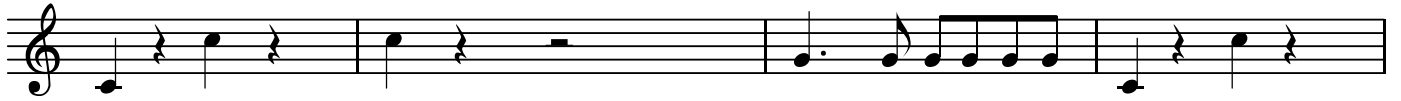

BK=14

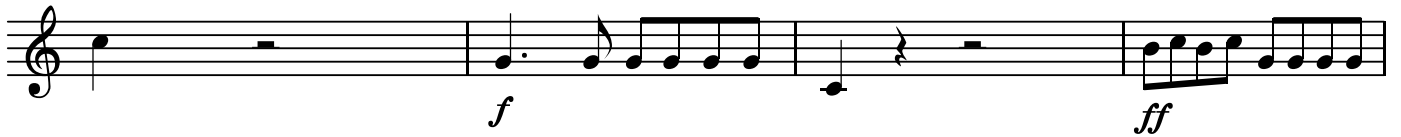

BK=15

B

魔笛
第21番 終曲-4 我々は炎の中で

BK=1

BK=2

BK=3

BK=4

BK=5

BK=6

BK=7

BK=8

BK=9

BK=10

BK=11

BK=12

BK=13

BK=14

BK=15

