

S

魔笛
第21番 終曲-3 私のタミーノ!

BK=1 Andante

S

BK=2

BK=3

BK=4

BK=5

BK=6

BK=7

BK=8

BK=9

BK=10

BK=11

BK=12

BK=13

BK=14

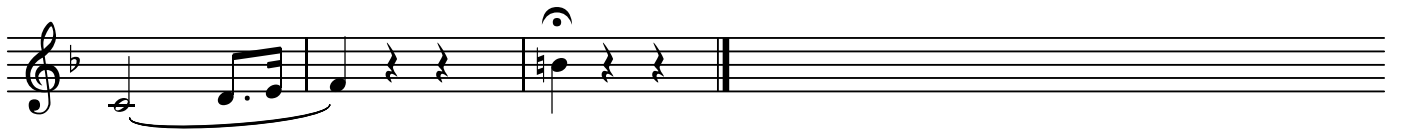

BK=11

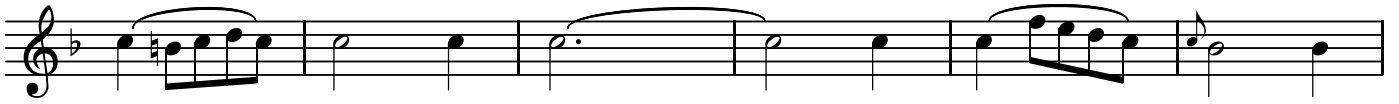

BK=12

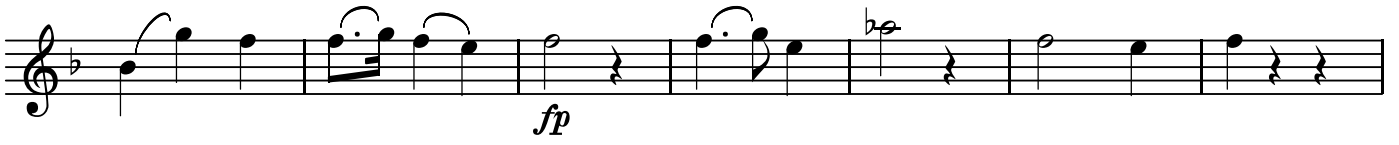

BK=13

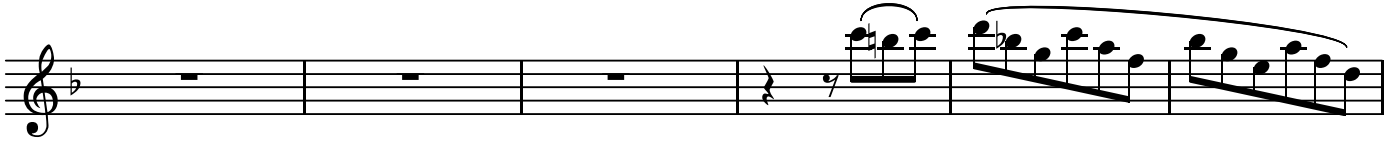

BK=14

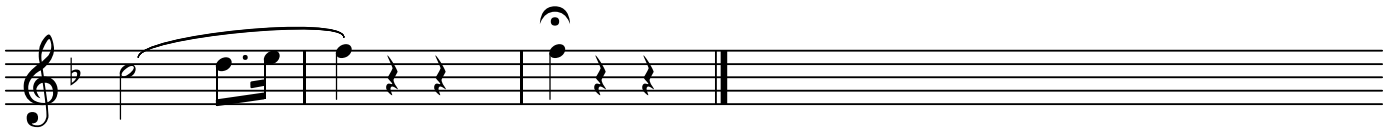

魔笛
第21番 終曲-3 私のタミーノ!

BK=1

BK=2

BK=3

BK=4

BK=5

BK=6

BK=7

BK=8

BK=9

BK=10

BK=11

BK=12

BK=13

BK=14

T

魔笛
第21番 終曲-3 私のタミーノ!

BK=1

BK=2

BK=11

BK=12

BK=13

BK=14

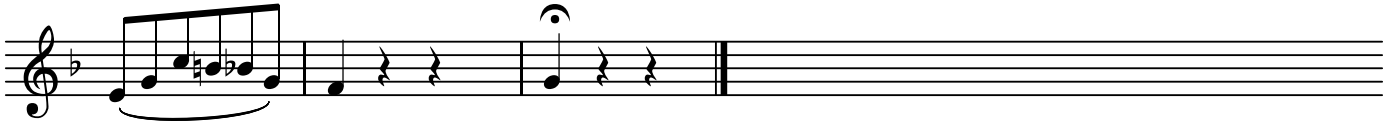

B

魔笛
第21番 終曲-3 私のタミーノ!

BK=1

BK=2

BK=3

BK=4

BK=5

BK=6

BK=7

BK=8

BK=9

BK=10

BK=11

BK=12

BK=13

BK=14

