

魔笛
第17番 愛の喜びは露と消え

BK=1

Andante

BK=2

BK=3

BK=4

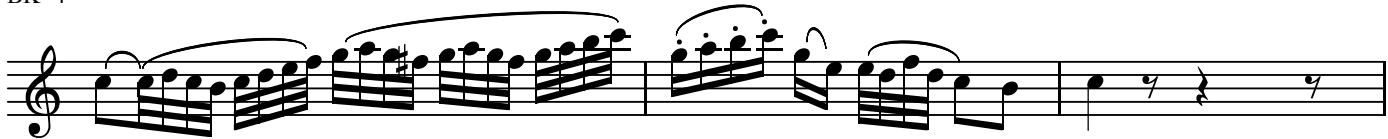

BK=5

BK=6

BK=7

BK=8

BK=9

BK=10

A1

魔笛
第17番 愛の喜びは露と消え

BK=1

A1
BK=2

BK=3

BK=4

BK=5

BK=6

BK=7

BK=8

BK=9

BK=10

魔笛
第17番 愛の喜びは露と消え

BK=1

BK=2

BK=3

BK=4

BK=5

BK=6

BK=7

BK=8

BK=9

BK=10

T

魔笛
第17番 愛の喜びは露と消え

BK=1

BK=2

BK=3

BK=4

BK=5

BK=6

BK=7

BK=8

BK=9

BK=10

B

魔笛
第17番 愛の喜びは露と消え

BK=1

BK=2

BK=3

BK=4

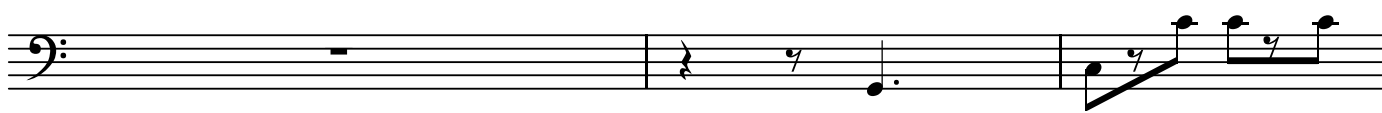

BK=5

BK=6

BK=7

BK=8

BK=9

BK=10

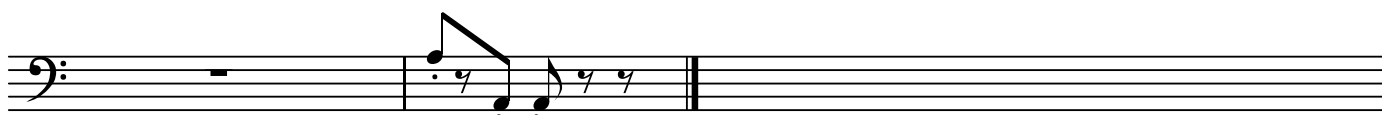
