

Sn/S

魔笛  
第14番 復讐の心は地獄のように胸に燃え

BK=1 Allegro assai

Sn/S

BK=2

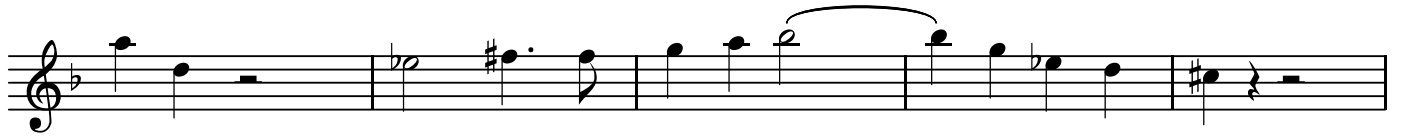

BK=3

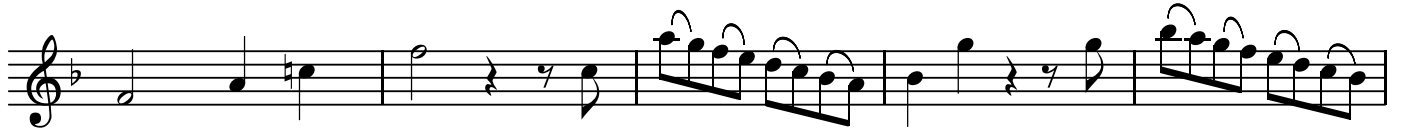

BK=4

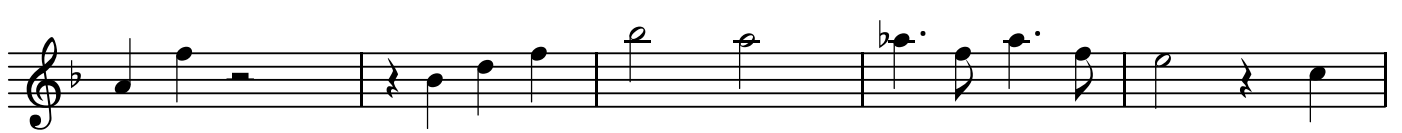

BK=5

BK=6

BK=7

BK=8

BK=9

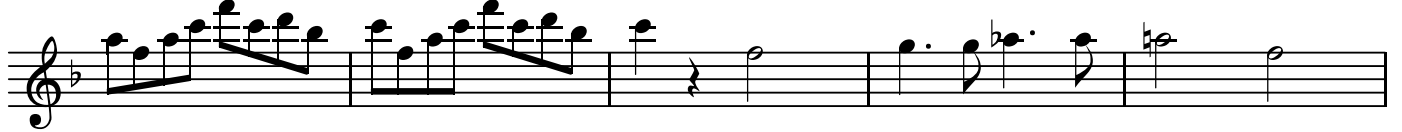

BK=10

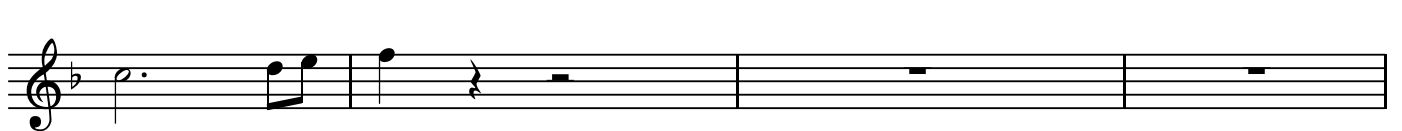

BK=11

BK=12

BK=13

BK=14

BK=15

BK=16

BK=17

BK=18

BK=19

BK=20

A1

魔笛  
第14番 復讐の心は地獄のように胸に燃え

BK=1

BK=2

BK=3

BK=4

BK=5

BK=6

BK=7

BK=8

BK=9

BK=10

BK=11

BK=12

BK=13

BK=14

BK=15

BK=16

BK=17

BK=18

BK=19

BK=20

魔笛  
第14番 復讐の心は地獄のように胸に燃え

BK=1

BK=2

BK=3

BK=4

BK=5

BK=6

BK=7

BK=8

BK=9

BK=10

BK=11

BK=12

BK=13

BK=14

BK=15

BK=16

BK=17

BK=18

BK=19

BK=20

T

魔笛  
第14番 復讐の心は地獄のように胸に燃え

BK=1

BK=2

BK=3

BK=4

BK=5

BK=6

BK=7

BK=8

BK=9

BK=10

BK=11

BK=12

BK=13

BK=14

BK=15

BK=16

BK=17

BK=18

BK=19

BK=20

B

魔笛  
第14番 復讐の心は地獄のように胸に燃え

BK=1

BK=2

BK=3

BK=4

BK=5

BK=6

BK=7

BK=8

BK=9

BK=10

BK=11

BK=12

BK=13

BK=14

BK=15

BK=16

BK=17

BK=18

BK=19

BK=20
