

S

魔笛
第12番 どうしてこんな恐ろしいところに

BK=1

Allegro

BK=2

BK=3

BK=4

BK=5

BK=6

BK=7

BK=8

BK=9

BK=10

BK=11

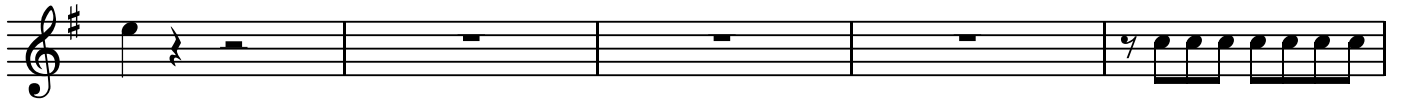

BK=12

BK=13

BK=14

BK=15

BK=16

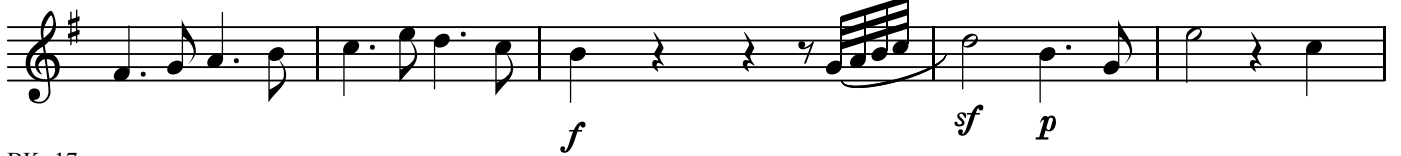

BK=17

BK=18

BK=19

BK=20

BK=21

BK=22

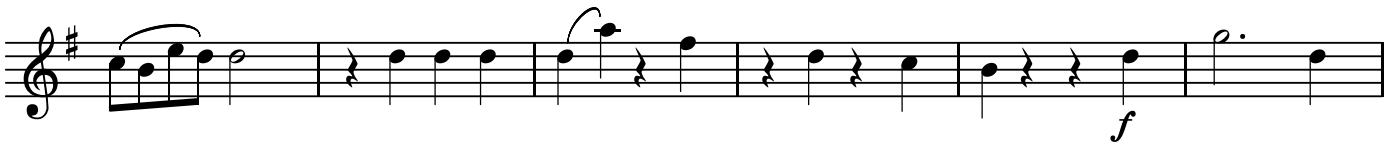

BK=23

BK=24

BK=25

BK=26

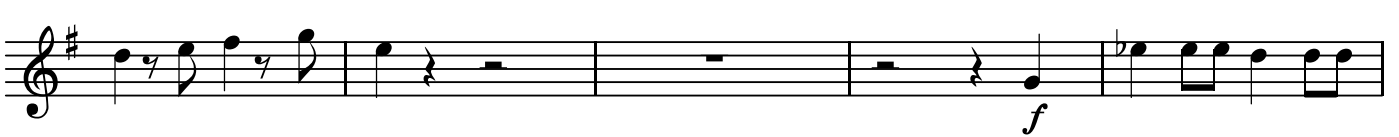

BK=27

BK=28

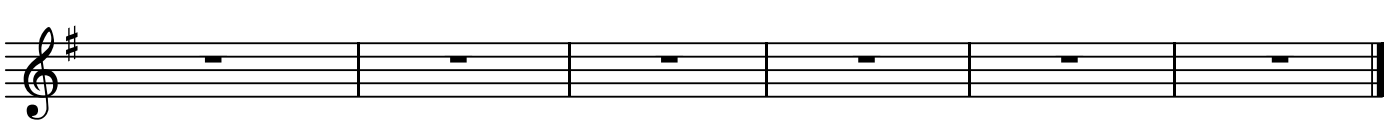

A1

魔笛
第12番 どうしてこんな恐ろしいところに

BK=1

A1
BK=2

BK=3

BK=4

BK=5

BK=6

BK=7

BK=8

BK=9

BK=10

BK=21

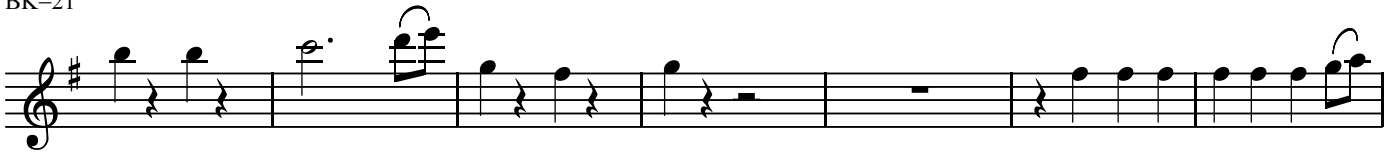

BK=22

BK=23

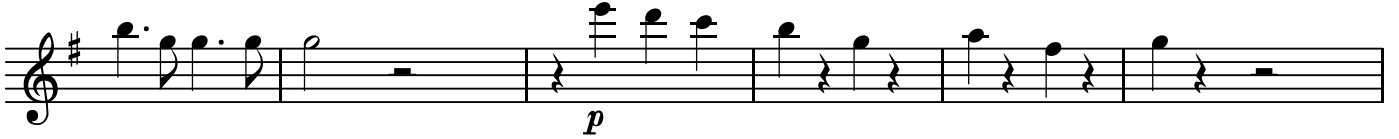

BK=24

BK=25

BK=26

BK=27

BK=28

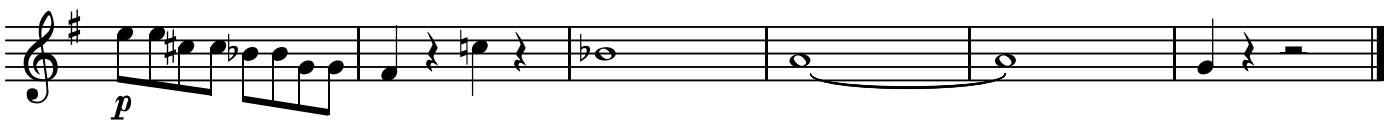

魔笛
第12番 どうしてこんな恐ろしいところに

BK=1

BK=2

BK=3

BK=4

BK=5

BK=6

BK=7

BK=8

BK=9

BK=10

BK=11

BK=12

BK=13

BK=14

BK=15

BK=16

BK=17

BK=18

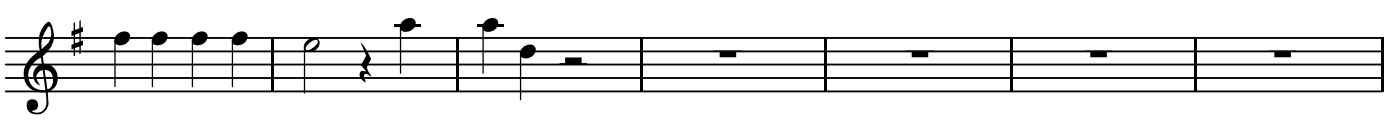

BK=19

BK=20

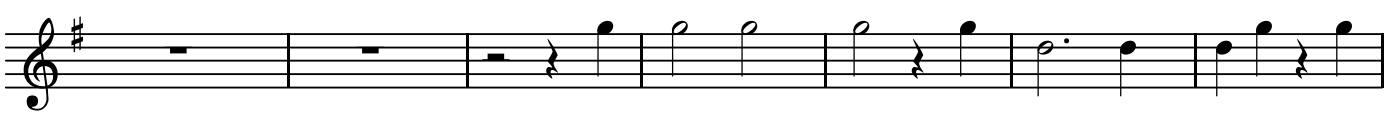

BK=21

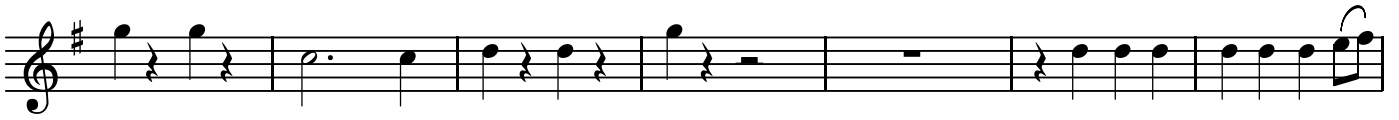

BK=22

BK=23

BK=24

BK=25

BK=26

BK=27

BK=28

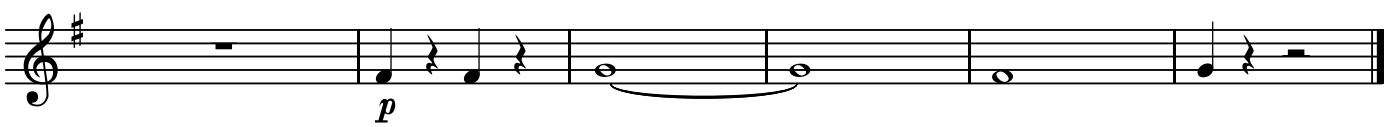

T

魔笛
第12番 どうしてこんな恐ろしいところに

BK=1

BK=2

BK=3

BK=4

BK=5

BK=6

BK=7

BK=8

BK=9

BK=10

BK=11

BK=12

BK=13

BK=14

BK=15

BK=16

BK=17

BK=18

BK=19

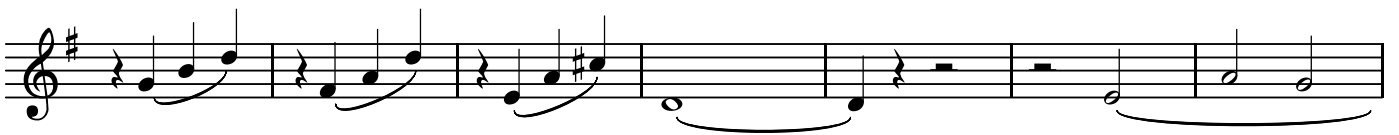

BK=20

BK=21

BK=22

BK=23

BK=24

BK=25

BK=26

BK=27

BK=28

B

魔笛
第12番 どうしてこんな恐ろしいところに

BK=1

BK=2

BK=3

BK=4

BK=5

BK=6

BK=7

BK=8

BK=9

BK=10

BK=11

BK=12

BK=13

BK=14

BK=15

BK=16

BK=17

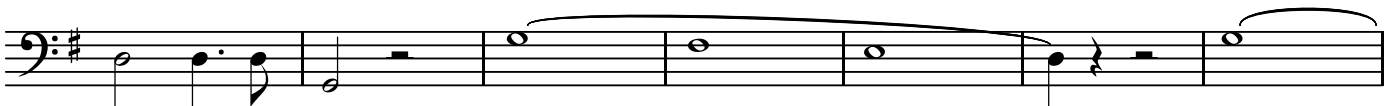

BK=18

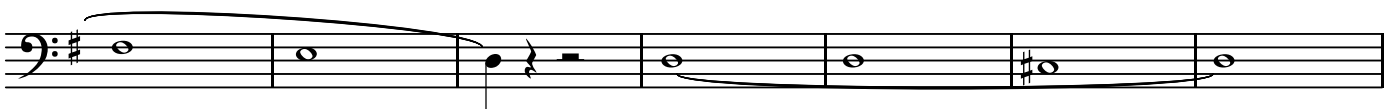

BK=19

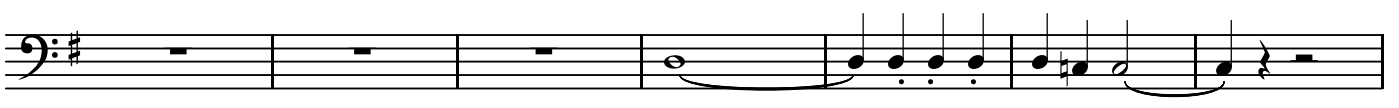

BK=20

BK=21

BK=22

BK=23

BK=24

BK=25

BK=26

BK=27

BK=28
